

SEE SEE RIDER

"ALSO SPEAK ZERKHOUSTE" BY RICHARD STRAUSS
"SEE SEE RIDER" BY MA RAINEY, LENA ARANT
ARRANGED BY PAUL McDONALD

SLOW - CONDUCTED

ALTO

ALTO

TENOR

TENOR

BARITON

SLOW - CONDUCTED

TRUMPET

TRUMPET

TRUMPET

TRUMPET

SLOW - CONDUCTED

TRUMPONE

TRUMPONE

TRUMPONE

TRUMPONE

SLOW - CONDUCTED

VOCAL

SLOW - CONDUCTED

PIANO

SLOW - CONDUCTED

GUITAR

SLOW - CONDUCTED

BASS

SLOW - CONDUCTED

DRUMS

COUNT 1.2.2.2 $\text{♩} = 140$

COUNT 1.2.2.2 $\text{♩} = 140$

COUNT 1.2.2.2 $\text{♩} = 140$

COUNT 1.2.2.2 $\text{♩} = 140$

COUNT 1.2.2.2 $\text{♩} = 140$

COUNT 1.2.2.2 $\text{♩} = 140$

COUNT 1.2.2.2 $\text{♩} = 140$

COUNT 1.2.2.2 $\text{♩} = 140$

COUNT 1.2.2.2 $\text{♩} = 140$

COUNT 1.2.2.2 $\text{♩} = 140$

SOLO 8 BARS!!!

4XS (A) (B) (VAMP)

4XS (A) (B) (VAMP)

4XS (A) (B) (VAMP)

4XS (A) (B) (VAMP)

4XS (A) (B) (VAMP)

4XS (A) (B) (VAMP)

4XS (A) (B) (VAMP)

4XS (A) (B) (VAMP)

(VOCAL)

(VOCAL)

(VOCAL)

(VOCAL)

GOFF (VOCAL) AREE SA - DEE WERT WHAT EARL HALE PALE GORE GEE SA - DEE

(VOCAL)

(VOCAL)

(VOCAL) PLAY 18

Five empty musical staves in treble clef, corresponding to the vocal parts from the first system.

Four empty musical staves in bass clef, corresponding to the vocal parts from the first system.

WEE- WHAT SAYS HAVE FINE YOU MAKE ME LOVE YOU DON'T YOUR MAN HAS ONE

53

54

55

56

57

(GTE SOLO)

58

59

PLAY 18

A single staff of musical notation, likely a continuation of the instrumental accompaniment, showing a series of rests.

51

52

53

54

55

GOIN' (VOCAL) AWAY SA - BY WONT BE BACK TILL FALL GOIN' WAY SA - BY

56

A7 D7

57

A7 D7

58

A7 D7

59

PLAY 18

Second system of vocal parts, continuing the vocal lines from the first system. It maintains the same instrumentation and musical style.

Third system of vocal parts, continuing the vocal lines from the previous systems.

WONT BE SACK TILL FALL IF FIND A GIRL I WONT BE SACK AT ALL

Piano accompaniment for the first system. The right hand (RH) plays chords, and the left hand (LH) plays a bass line. Chords are labeled as A7, E7, D7, and A7.

Piano accompaniment for the second system, continuing the chordal and bass line accompaniment.

Piano accompaniment for the third system, continuing the chordal and bass line accompaniment.

Piano accompaniment for the fourth system. It includes a section labeled "FILL" in a box, followed by a few notes and then a double bar line with repeat slashes.

107 **A**

108

109

110

SEE SEE RI - DER SEE WHAT YOU HAVE DONE SEE SEE RI - DER

111

112

113

114 **A** PLAY 18

SEE WHAT YOU HAVE DONE YOU MADE ME LOVE YOU NOW YOUR MAN HAS GONE

111 **A**

112

113

114

115

116

121

126

SEE SEE RI - DER SEE SEE SEE RI - DER SEE SEE SEE RI - DER

131

A7

136

141

146

PLAY 24

p

Empty musical staff (measure 171) with a treble clef and a key signature of two sharps. Measure number 171 is indicated on the left side of the staff.

150

DRUMS

150

DRUMS

150

DRUMS

150

DRUMS

150

DRUMS

150

DRUMS

150

DRUMS

150

DRUMS

PLAY 8

SOLO

ALTO 1

"ALSO SPRACH ZARATHUSTRA" BY RICHARD STRAUSS
"SEE SEE RIDER" BY MA RAINEY, LENA ARANT
ARRANGED BY PAUL McDONALD

SEE SEE RIDER

SLOW - CONDUCTED

1

6

11

15

25

29

35

44

48

55

59

65

67

71

75

79

83

87

91

95

99

103

F
107

111

115

119

123

127

131 **G**

137

143

149

155 **H**

159

163

ALTO 2

"ALSO SPRACH ZARATHUSTRA" BY RICHARD STRAUSS
"SEE SEE RIDER" BY MA RAINERY, LENA ARANT
ARRANGED BY PAUL McDONALD

SEE SEE RIDER

SLOW - CONDUCTED

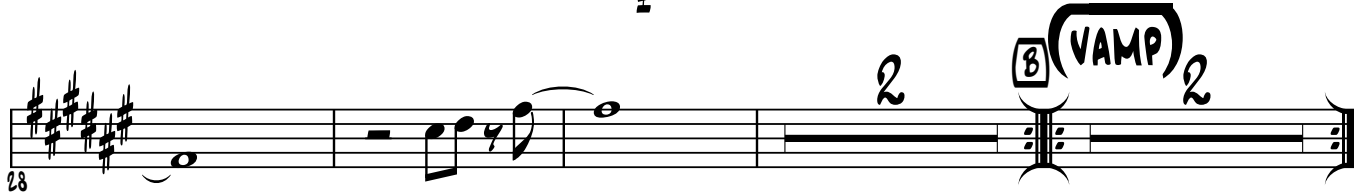
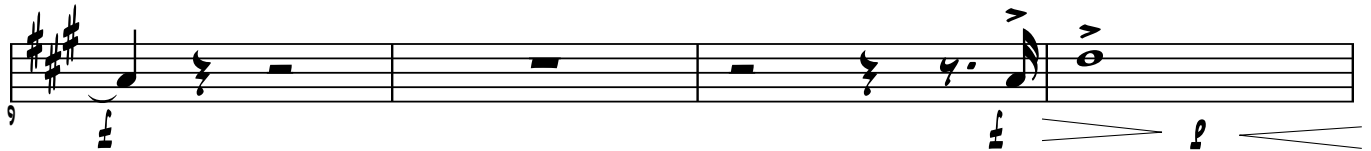
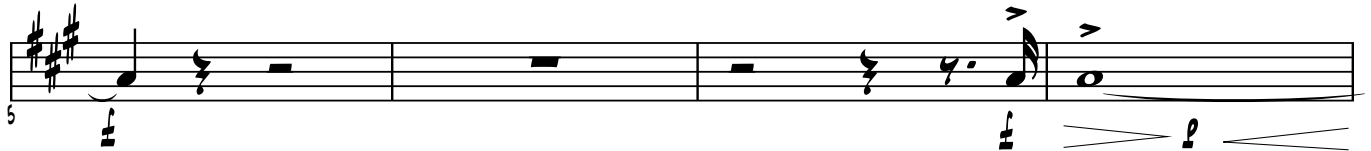
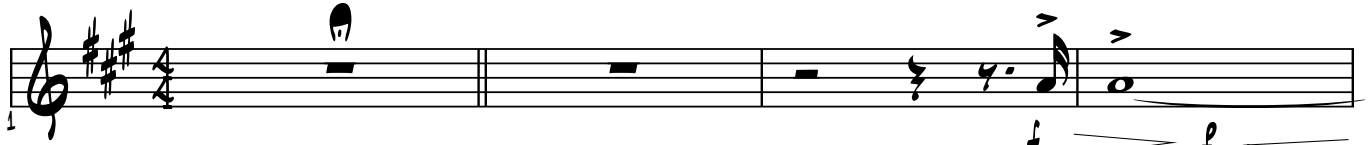

87

91

95

99

103

F
107

111

115

119

125

127

131

G

137

143

149

155

H

159

163

BARITONE

"ALSO SPRACH ZARATHUSTRA" BY RICHARD STRAUSS
"SEE SEE RIDER" BY MA RAINY, LENA ARANT
ARRANGED BY PAUL McDONALD

SEE SEE RIDER

SLOW - CONDUCTED

COUNT 1.2.2.2 $\text{♩} = 142$

59

65

67

71

75

79

83

87

91

95

99

103

F
107

111

115

119

123

127

G
131

p
137

148

149

H
155

159

163

BASS

"ALSO SPRACH ZARATHUSTRA" BY RICHARD STRAUSS

"SEE SEE RIDER" BY MA RAINEY, LENA ARANT

ARRANGED BY PAUL McDONALD

SEE SEE RIDER

SLOW - CONDUCTED

COUNT 1,2,2,2 ♩ = 142

8

A 4XS

B (VAMP) A7

C (VOCAL) A7

D7 A7

E7 D7 A7

59 **D** A7

67 D7 A7

75 E7 D7 A7

83 **E** A7

91 D7 A7

99 E7 D7 A7

107 **F** A7

115 D7 A7

123 E7 D7 A7

131 **G** A7

139

147

H 155

A7

163

DRUMS

A7

DRUMS

"ALSO SPRACH ZARATHUSTRA" BY RICHARD STRAUSS

"SEE SEE RIDER" BY MA RAINY, LENA ARANT

ARRANGED BY PAUL McDONALD

SEE SEE RIDER

SLOW - CONDUCTED

$\text{♩} = 142$ COUNT 1.2.2.2

4XS

(VAMP)

(VOCAL)

D **PLAY 18** **FILL**

59

E **PLAY 18** **FILL**

83

F **PLAY 18** **FILL**

107

G **PLAY 24** **H** **PLAY 8** **SOLO**

131 *mp* *f* *fff*

GUITAR

"ALSO SPRACH ZARATHUSTRA" BY RICHARD STRAUSS

"SEE SEE RIDER" BY MA RAINY, LENA ARANT

ARRANGED BY PAUL McDONALD

SEE SEE RIDER

SLOW - CONDUCTED

1

5

9

15

COUNT 1.2.2.2 $\text{♩} = 142$

17

8

4XS

A

A7

25

B

VAMP

33

C

VOCAL

A7

35

D7

A7

43

51 E7 D7 A7

(SOLO)

59 A7

67 D7 A7

75 E7 D7 A7 **END SOLO)**

83 A7

91 D7 A7

99 E7 D7 A7

107 A7

115 D7 A7

123 E7 D7 A7

131 **G** A7 m2

139

147

H 155 A7

163

PIANO

"ALSO SPRACH ZARATHUSTRA" BY RICHARD STRAUSS

"SEE SEE RIDER" BY MA RAINEY, LENA ARANT

ARRANGED BY PAUL McDONALD

SEE SEE RIDER

SLOW - CONDUCTED

COUNT 1.2.2.2 ♩=142

48

D7 A7

51

E7 D7 A7

59

(GTR SOLO)

A7

67

D7 A7

75

E7 D7 A7

E (VOCAL)

85 A7

91 D7 A7

99 E7 D7 A7

F

107 A7

115 D7 A7

125

E7 D7 A7

131

G

A7

mp

143

155

H

A7

163

DRUMS

fff

A7

TENOR 1

"ALSO SPRACH ZARATHUSTRA" BY RICHARD STRAUSS

"SEE SEE RIDER" BY MA RAINEY, LENA ARANT

ARRANGED BY PAUL McDONALD

SEE SEE RIDER

SLOW - CONDUCTED

COUNT 1.2.2.2 $\text{♩} = 142$

55

59

63

67

71

75

79

83

87

91

95

99

103

107

F

111

115

119

123

127

131

G

p

137 

143 

149 

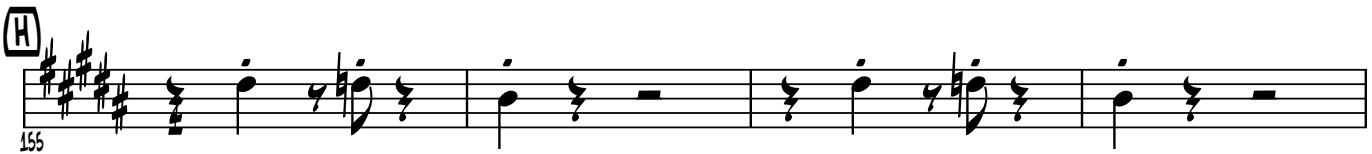
H 155 

159 

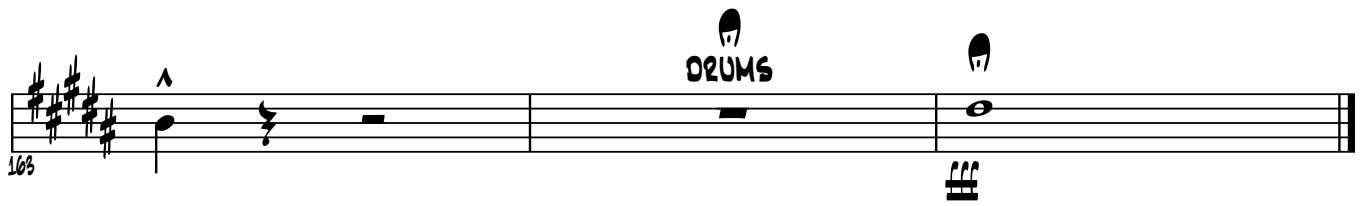
163 

TENOR 2

"ALSO SPRACH ZARATHUSTRA" BY RICHARD STRAUSS
"SEE SEE RIDER" BY MA RAINY, LENA ARANT
ARRANGED BY PAUL McDONALD

SEE SEE RIDER

SLOW - CONDUCTED

COUNT 1.2.2.2 $\text{♩} = 142$

47

51

4

59

66

67

71

75

79

86

87

91

95

99

103

F
107

111

115

119

123

127

131 **G** *p* 2 2

137 2 2 2

143 2 2 2

149 2 2 2

H 155

159

163 **DRUMS** *ff*

TROMBONE 1

"ALSO SPRACH ZARATHUSTRA" BY RICHARD STRAUSS
"SEE SEE RIDER" BY MA RAINEY, LENA ARANT
ARRANGED BY PAUL McDONALD

SEE SEE RIDER

SLOW - CONDUCTED

1
5
9
13

COUNT 1.2.2.2 $\text{♩} = 142$

8

17
25
29
59

A 4XS
B (VAMP) 2
C (VOCAL) 2 4
D mf

66

67

71

75

79

83

87

91

95

99

103

F 107

111

115

119

123

127

G 24 **H** 131

138

162

TROMBONE 2

"ALSO SPRACH ZARATHUSTRA" BY RICHARD STRAUSS

"SEE SEE RIDER" BY MA RAINEY, LENA ARANT

ARRANGED BY PAUL McDONALD

SEE SEE RIDER

SLOW - CONDUCTED

COUNT 1,2,2,2 $\text{♩} = 142$

8

(A) 4XS

(B)

(VAMP)

2

(C) (VOCAL)

24

(D)

67

71

75

79

83

87

91

95

99

103

F
107

111

115

119

123

127

G 24
131

H
135

139

143

DRUMS

F#

TROMBONE 3

"ALSO SPRACH ZARATHUSTRA" BY RICHARD STRAUSS
"SEE SEE RIDER" BY MA RAINY, LENA ARANT
ARRANGED BY PAUL McDONALD

SEE SEE RIDER

SLOW - CONDUCTED

COUNT 1.2.2.2 $\text{♩} = 142$

67

71

75

79

83

87

91

95

99

103

F
107

111

115

119

123

127

G 24
131

H
135

139

143

DRUMS

TROMBONE 4

"ALSO SPRACH ZARATHUSTRA" BY RICHARD STRAUSS
"SEE SEE RIDER" BY MA RAINEY, LENA ARANT
ARRANGED BY PAUL McDONALD

SEE SEE RIDER

SLOW - CONDUCTED

COUNT 1.2.2.2 $\text{♩} = 142$

71

75

79

E
85

87

91

95

99

103

F
107

111

115

119

123

127

G

24

131

H

155

159

163

TRUMPET 1

"ALSO SPRACH ZARATHUSTRA" BY RICHARD STRAUSS
"SEE SEE RIDER" BY MA RAINEY, LENA ARANT
ARRANGED BY PAUL McDONALD

SEE SEE RIDER

SLOW - CONDUCTED

COUNT 1.2.2.2 $\text{♩} = 142$

65

67

71

75

79

E

85

87

91

95

99

105

F 107

111

117

121

G 131

H 155

159

163

TRUMPET 2

"ALSO SPRACH ZARATHUSTRA" BY RICHARD STRAUSS

"SEE SEE RIDER" BY MA RAINEY, LENA ARANT

ARRANGED BY PAUL McDONALD

SEE SEE RIDER

SLOW - CONDUCTED

COUNT 1,2,2,2 $\text{♩} = 142$

66

67

71

75

79

E

83

87

91

95

99

105

F

107

111

115

119

128

H

155

159

163

TRUMPET 3

"ALSO SPRACH ZARATHUSTRA" BY RICHARD STRAUSS

"SEE SEE RIDER" BY MA RAINY, LENA ARANT

ARRANGED BY PAUL McDONALD

SEE SEE RIDER

SLOW - CONDUCTED

1
5
9
13
16

COUNT 1.2.2.2 $\text{♩} = 142$

17
28
33
59

8 A 4XS
VAMP 2 VOCAL 24

65

67

71

75

79

E
83

87

91

95

99

105

F

107

111

117

127

G

131

H

155

159

163

TRUMPET 4

"ALSO SPRACH ZARATHUSTRA" BY RICHARD STRAUSS

"SEE SEE RIDER" BY MA RAINY, LENA ARANT

ARRANGED BY PAUL McDONALD

SEE SEE RIDER

SLOW - CONDUCTED

COUNT 1,2,2,2 $\text{♩} = 142$

66

67

71

75

79

85

87

91

95

99

105

F 107

111

115

119

128

H 155

159

163

VOCAL

"ALSO SPRACH ZARATHUSTRA" BY RICHARD STRAUSS

"SEE SEE RIDER" BY MA RAINY, LENA ARANT

ARRANGED BY PAUL McDONALD

SEE SEE RIDER

SLOW - CONDUCTED

15

COUNT 1.2.2.2 $\text{♩} = 142$

SEE GOIN' SEE AWAY RI - DER SA - BY SEE WON'T

WHAT YOU HAVE DONE SEE SEE
BE BACK TILL FALL GOIN' WAY

RI - DER SEE WHAT YOU HAVE DONE
SA - BY WON'T BE BACK TILL FALL

YOU MADE ME LOVE YOU NOW YOUR
IF FIND A GIRL I WON'T BE

MAN HAS GONE
BACK AT ALL

3

24

59

85 **E**
GOIN' AWAY BA - BY

87
WON'T BE BACK TILL FALL

91
GOIN' 'WAY BA - BY

95
WON'T BE BACK TILL FALL IF

99
FIND A GIRL I WON'T BE BACK AT

103
ALL SEE SEE

109
RI - DER SEE WHAT YOU HAVE

113
DONE SEE SEE

117
RI - DER SEE WHAT YOU HAVE

121
DONE YOU MADE ME LOVE YOU

3

125 NOW YOUR MAN HAS GONE

G
131 *mp* SEE SEE SEE RI - DER

135 SEE SEE SEE RI - DER

139 SEE SEE SEE RI - DER

143 SEE SEE SEE RI - DER

147 SEE SEE SEE RI - DER

151 SEE SEE SEE RI - DER

H
155 *f* SEE SEE SEE RI - DER SEE

160 SEE SEE RI - DER **2** DRUMS