Can't Take My Eyes Off Of You

Composed by Bob Crewe and Bob Gaudio
Arranged by Paul McDonald

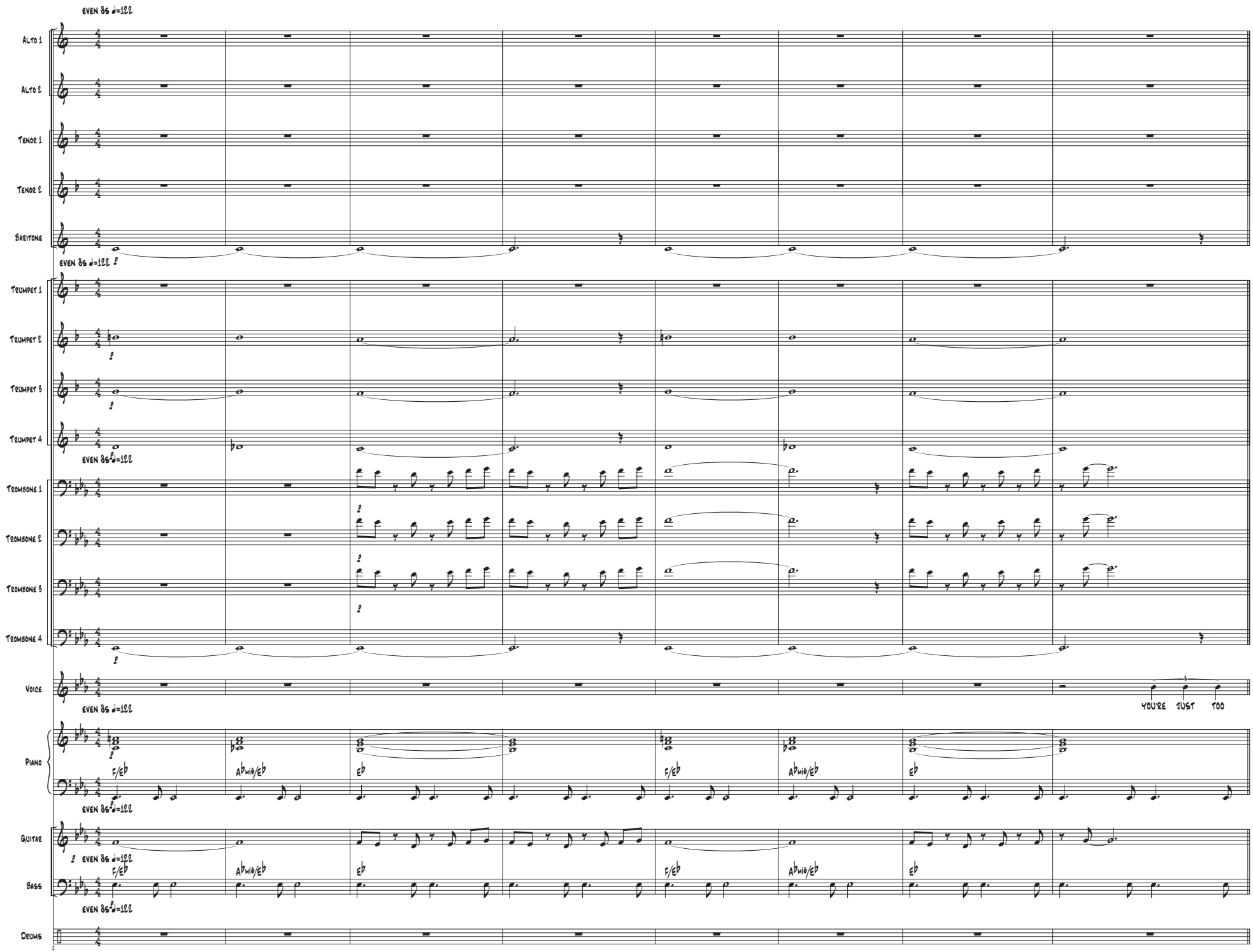

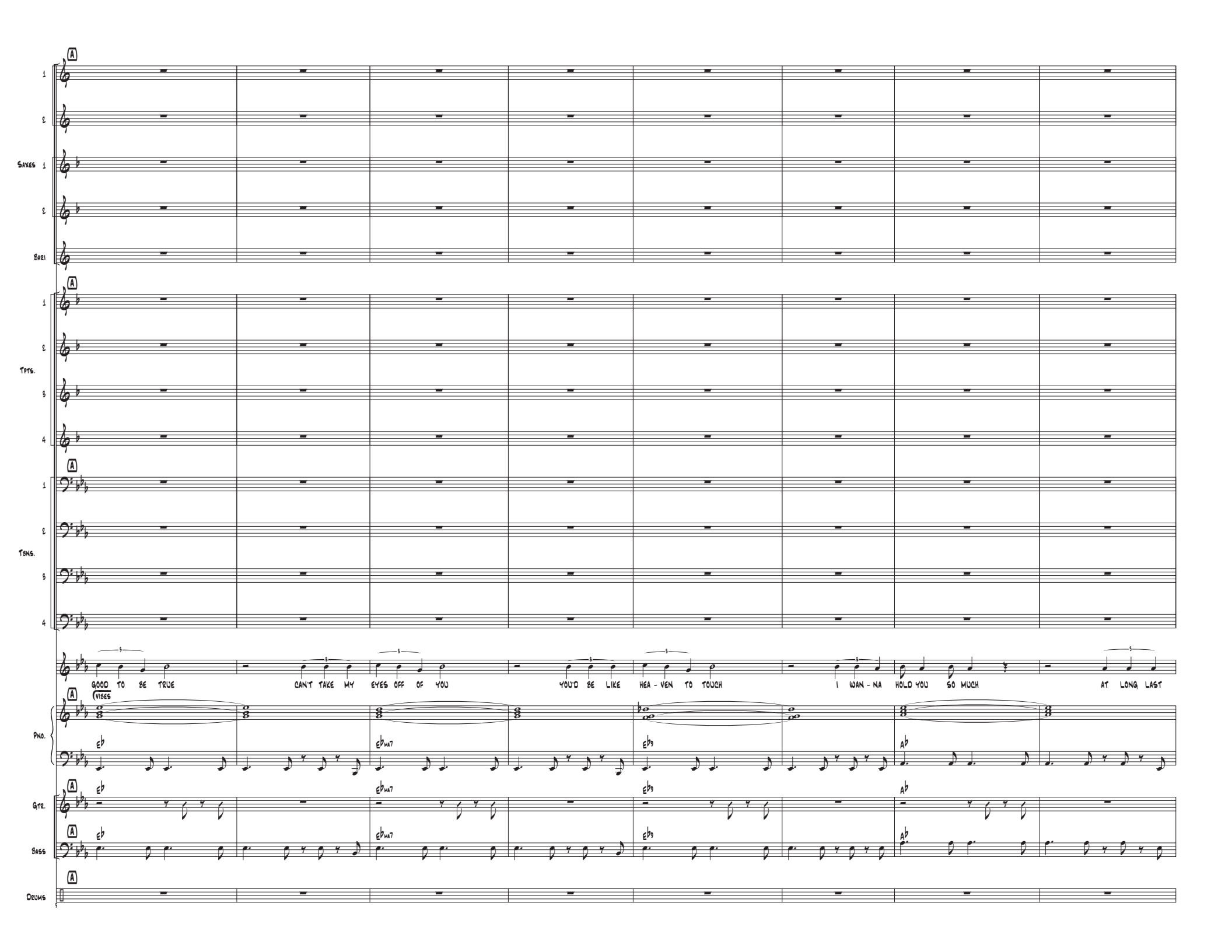
A
1
2
Saxes 1
2
Bari
A
1
2
Tpts.
3
4
A
1
2
Tbns.
3
4
GOOD TO BE TRUE
CAN'T TAKE MY EYES OFF OF YOU
YOU'D BE LIKE HEA - VEN TO TOUCH
I WAN - NA HOLD YOU SO MUCH
AT LONG LAST
VIBES
A
Pno.
Eb
Ebm7
Eb9
Ab
A
Gtr.
Eb
Ebm7
Eb9
Ab
A
Bass
Eb
Ebm7
Eb9
Ab
A
Drums

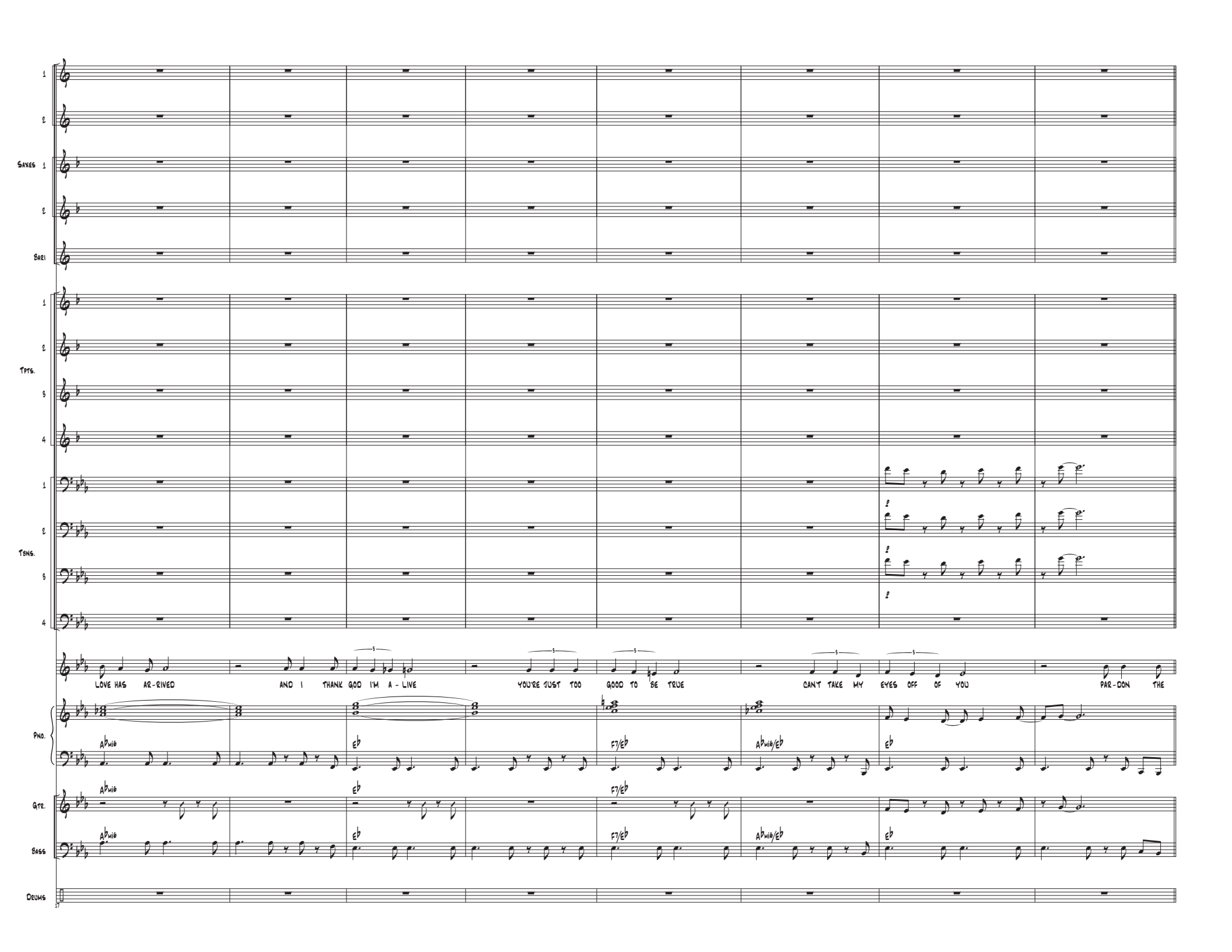
Saxes
Bari
Tpts.
Tbns.
Pno.
Gtr.
Bass
Drums
LOVE HAS AR-RIVED
AND I THANK GOD I'M A-LIVE
YOU'RE JUST TOO GOOD TO BE TRUE
CAN'T TAKE MY EYES OFF OF YOU
PAR-DON THE
Abmi6
Eb
F7/Eb
Abmi6/Eb

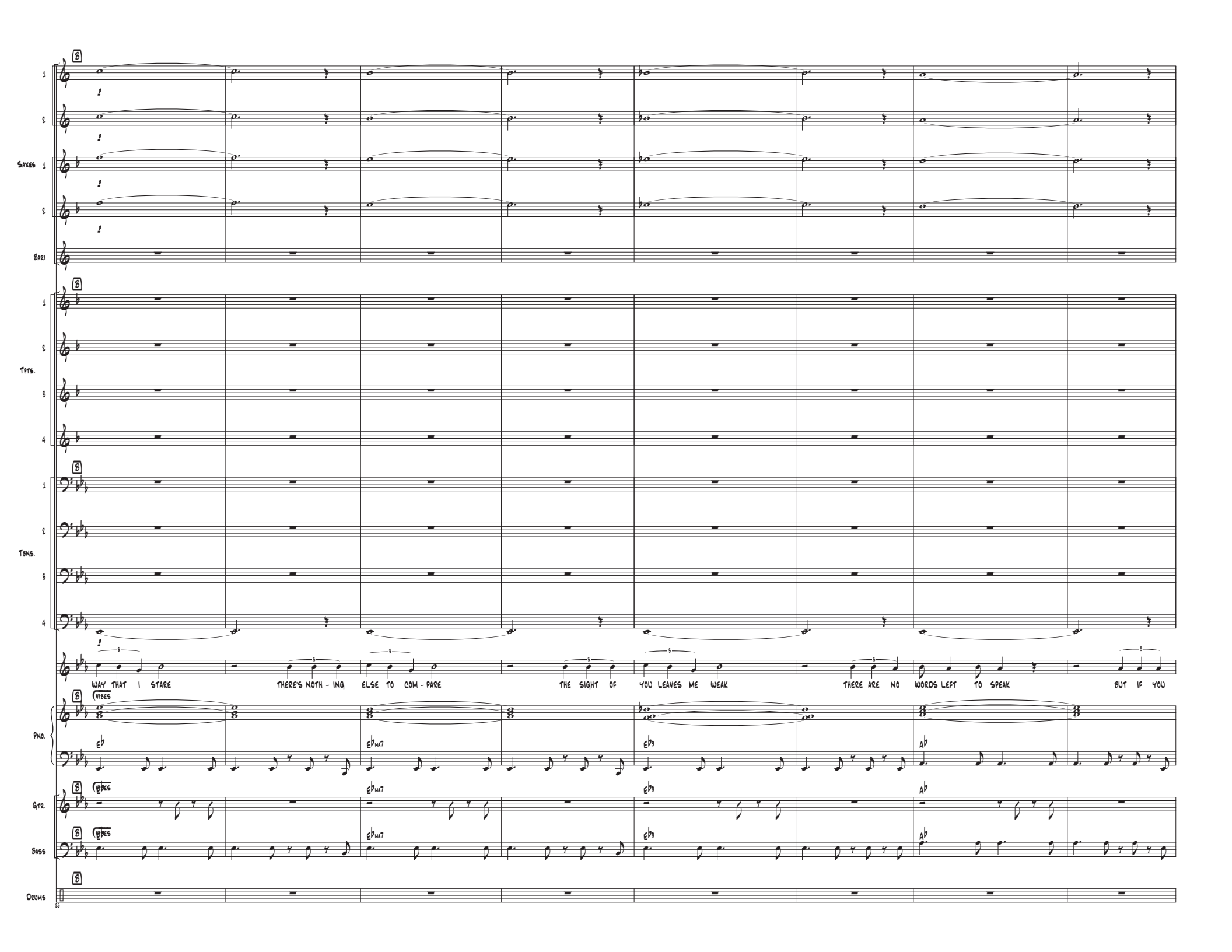
Saxes
Bari
Tpts.
Tbns.
WAY THAT I STARE
THERE'S NOTH - ING
ELSE TO COM - PARE
THE SIGHT OF
YOU LEAVES ME WEAK
THERE ARE NO
WORDS LEFT TO SPEAK
BUT IF YOU
Vibes
Pno.
Eb
Ebmaj7
Eb9
Ab
Gtr.
Bass
Drums

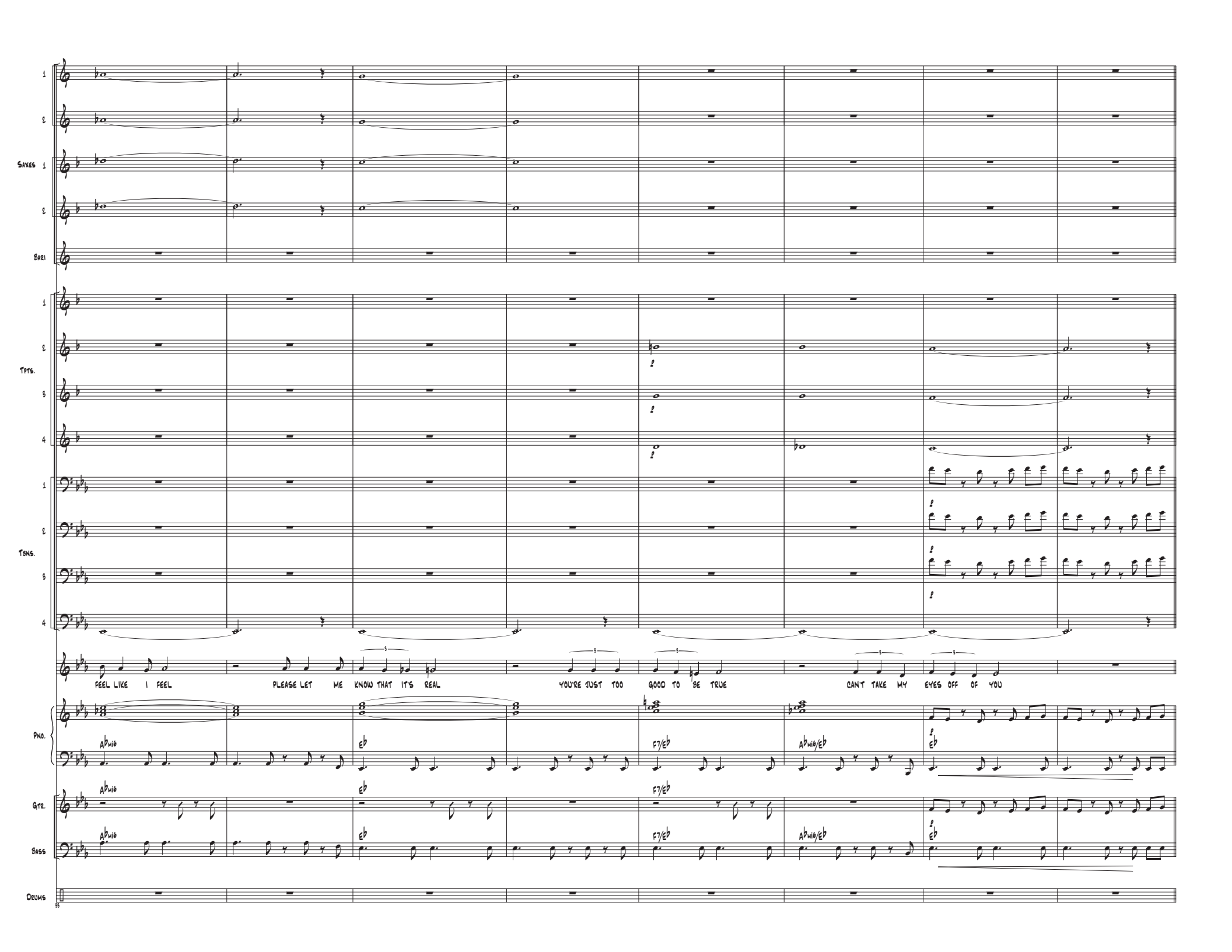
Saxes
Bari
Tpts.
Tbns.
Pno.
Gtr.
Bass
Drums
FEEL LIKE I FEEL
PLEASE LET ME KNOW THAT IT'S REAL
YOU'RE JUST TOO GOOD TO BE TRUE
CAN'T TAKE MY EYES OFF OF YOU
Abmi6
Eb
F7/Eb
Abmi6/Eb

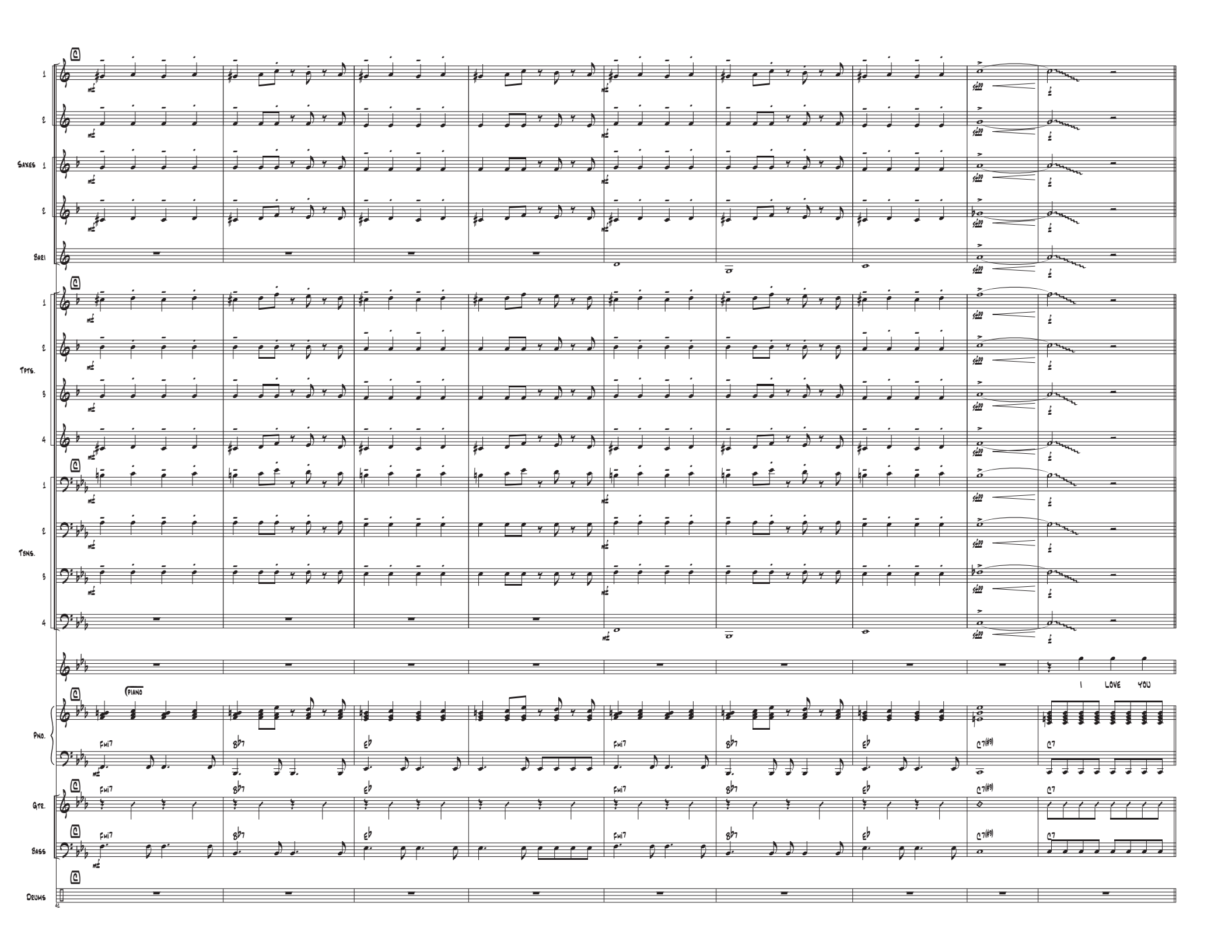
Saxes 1
Bari
Tpts.
Tbns.
Pno.
Gtr.
Bass
Drums
PIANO
I LOVE YOU
Fmi7
B♭7
E♭
C7(♯9)
C7

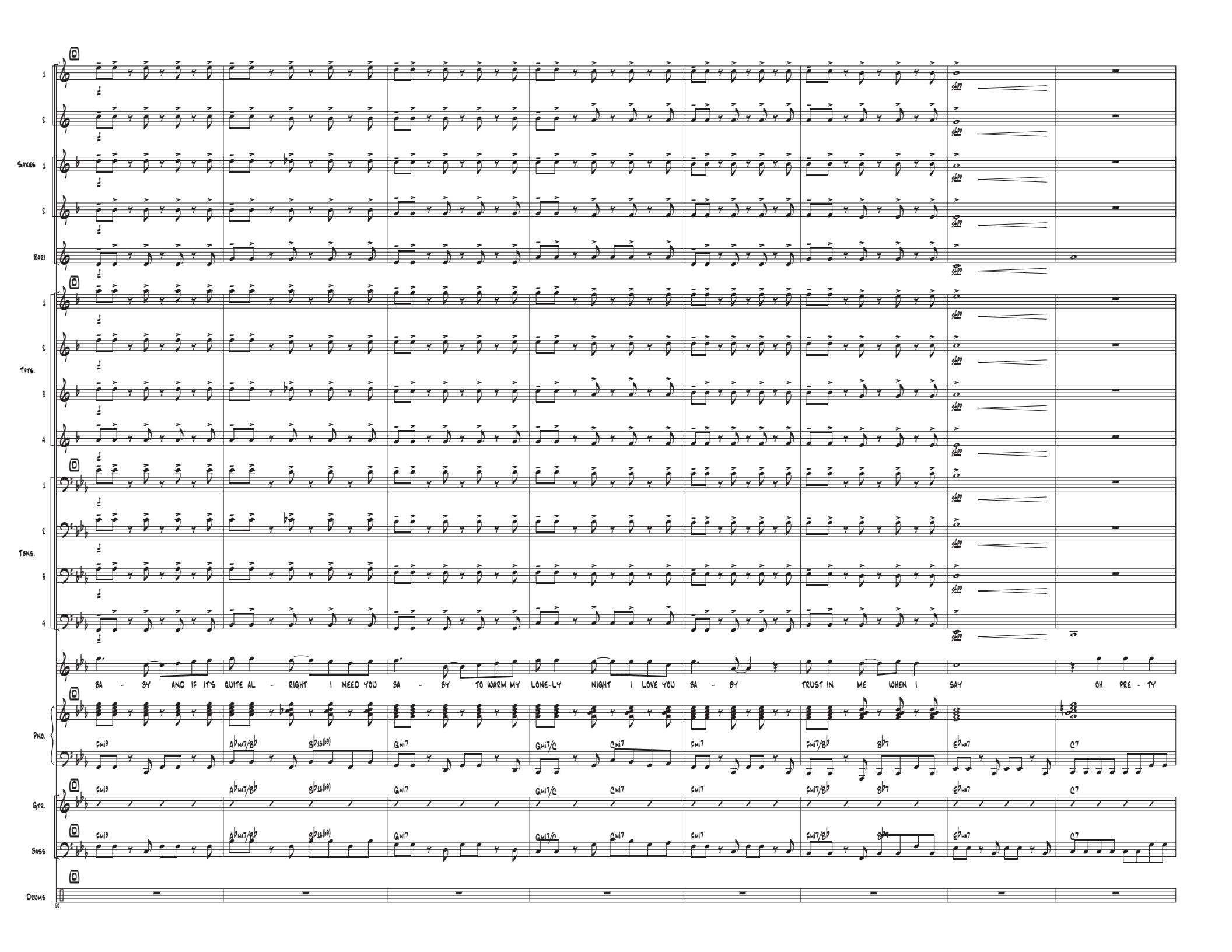
Saxes
Bari
Tpts.
Tbns.
Pno.
Gtr.
Bass
Drums
BA - BY AND IF IT'S QUITE AL - RIGHT I NEED YOU BA - BY TO WARM MY LONE-LY NIGHT I LOVE YOU BA - BY TRUST IN ME WHEN I SAY OH PRE - TY
Fmi9
A♭ma7/B♭
B♭7♭5(♭9)
Gmi7
Gmi7/C
Cmi7
Fmi7
Fmi7/B♭
B♭7
E♭ma7
C7

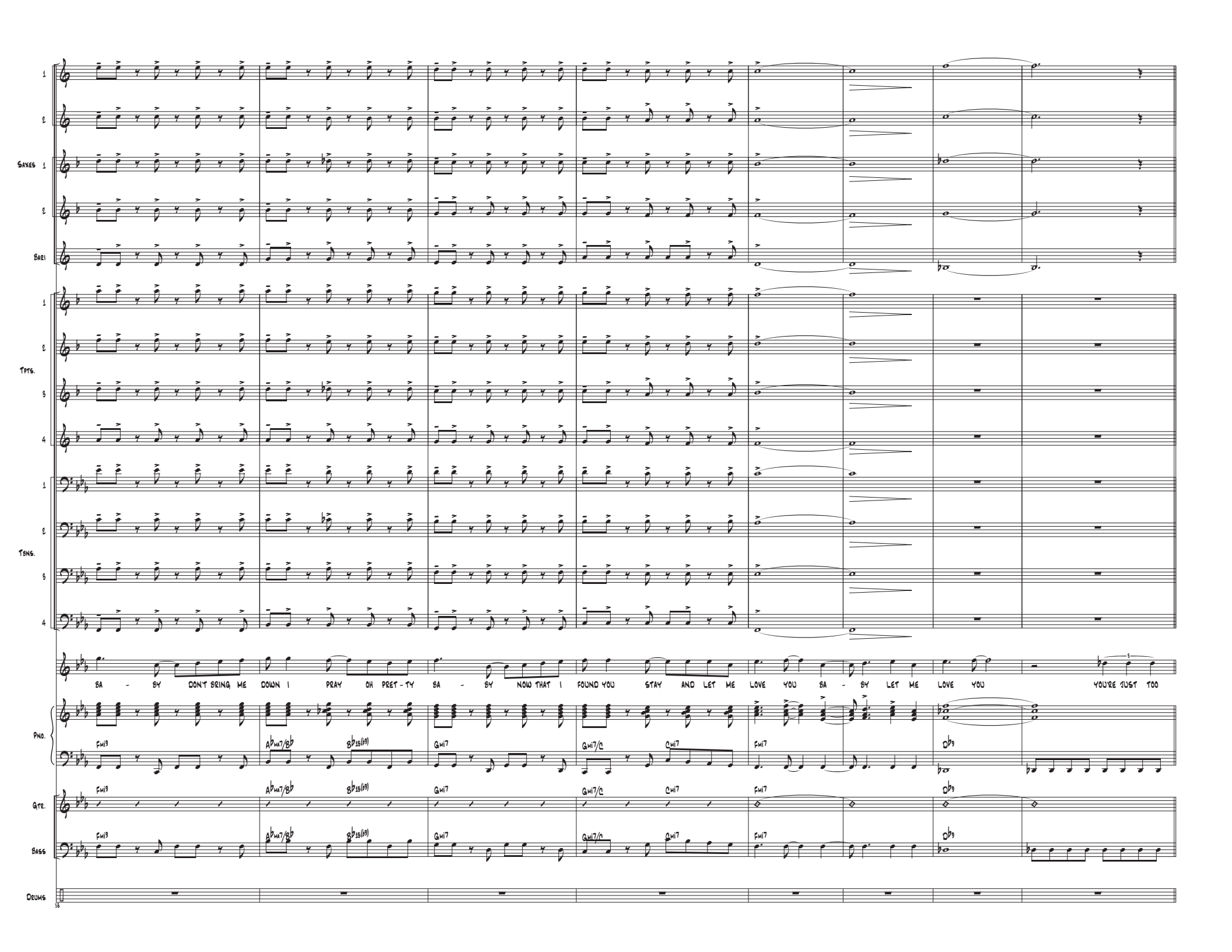
Saxes 1
Bari
Tpts.
Tbns.
Pno.
Gtr.
Bass
Drums
BA - BY DON'T BRING ME DOWN I PRAY OH PRET - TY
BA - BY NOW THAT I FOUND YOU STAY AND LET ME
LOVE YOU BA - BY LET ME LOVE YOU
YOU'RE JUST TOO
Fmi9
Ab/Bb
Bb13(b9)
Gmi7
Gmi7/C
Cmi7
Fmi7
Db9

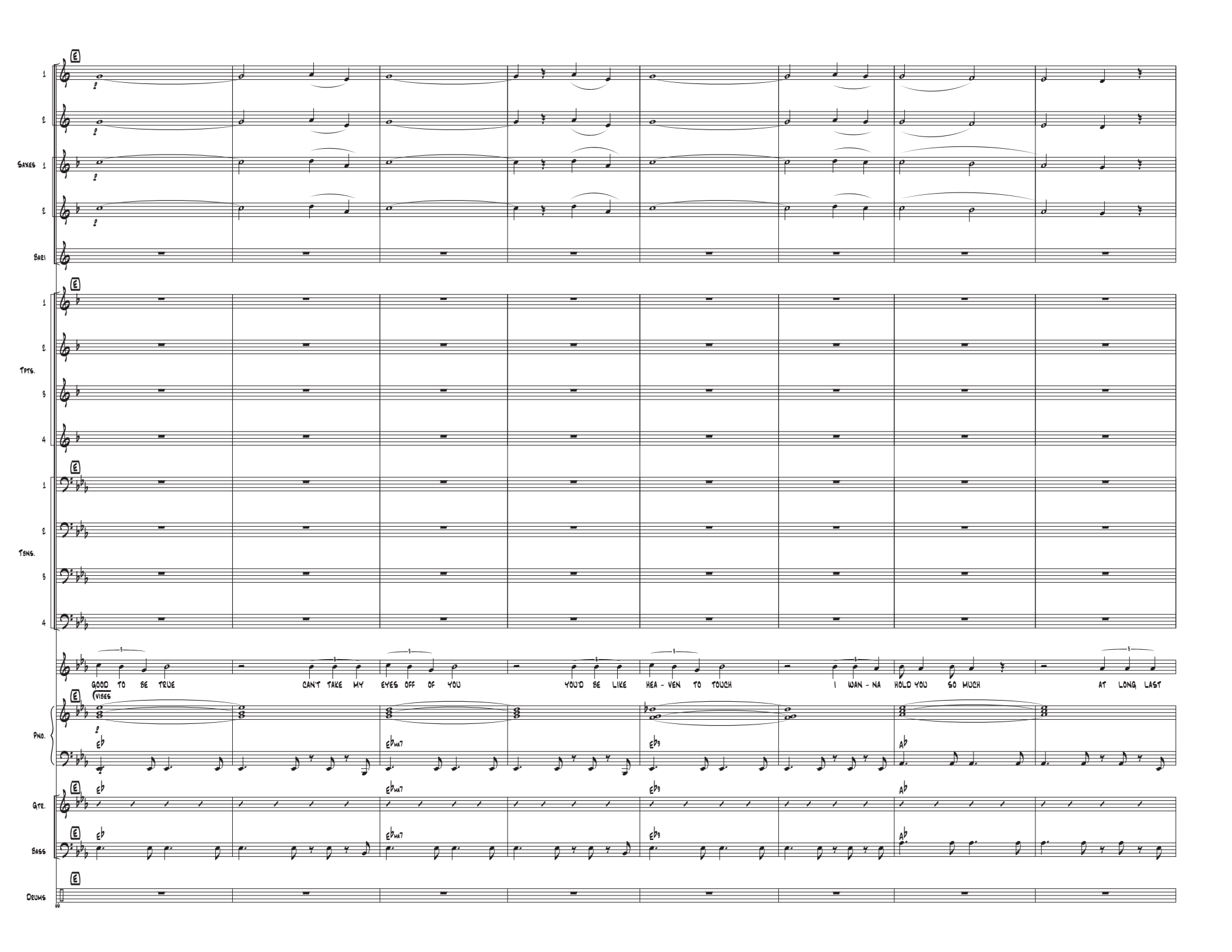
Saxes 1
2
Bari
Tpts.
3
4
Tbns.
GOOD TO BE TRUE
CAN'T TAKE MY EYES OFF OF YOU
YOU'D BE LIKE HEA - VEN TO TOUCH
I WAN - NA HOLD YOU SO MUCH
AT LONG LAST
VISES
Pno.
Gtr.
Bass
Drums

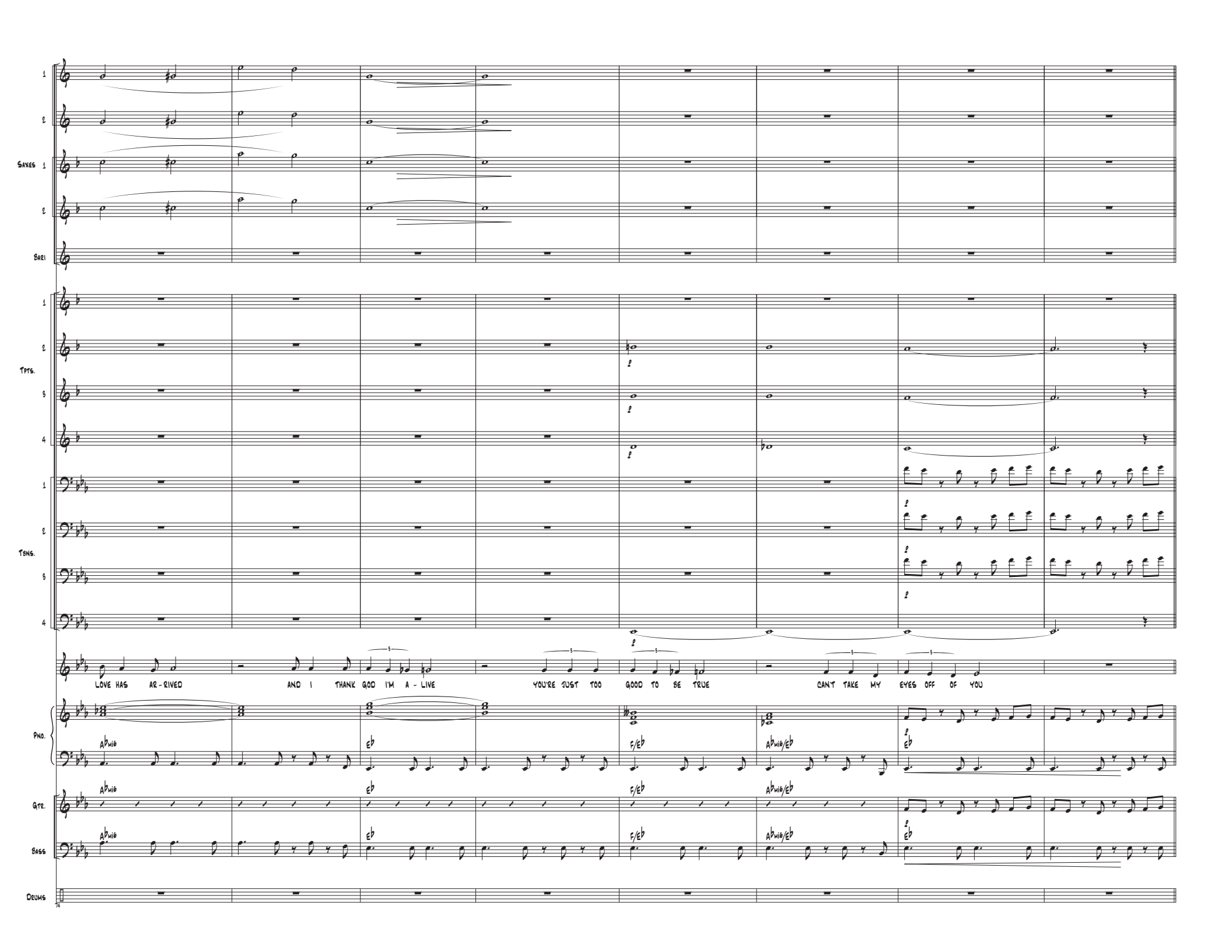
Saxes
Bari
Tpts.
Tbns.
Pno.
Gtr.
Bass
Drums
LOVE HAS AR - RIVED
AND I THANK GOD I'M A - LIVE
YOU'RE JUST TOO GOOD TO BE TRUE
CAN'T TAKE MY EYES OFF OF YOU
Abmi6
Eb
F/Eb
Abmi6/Eb

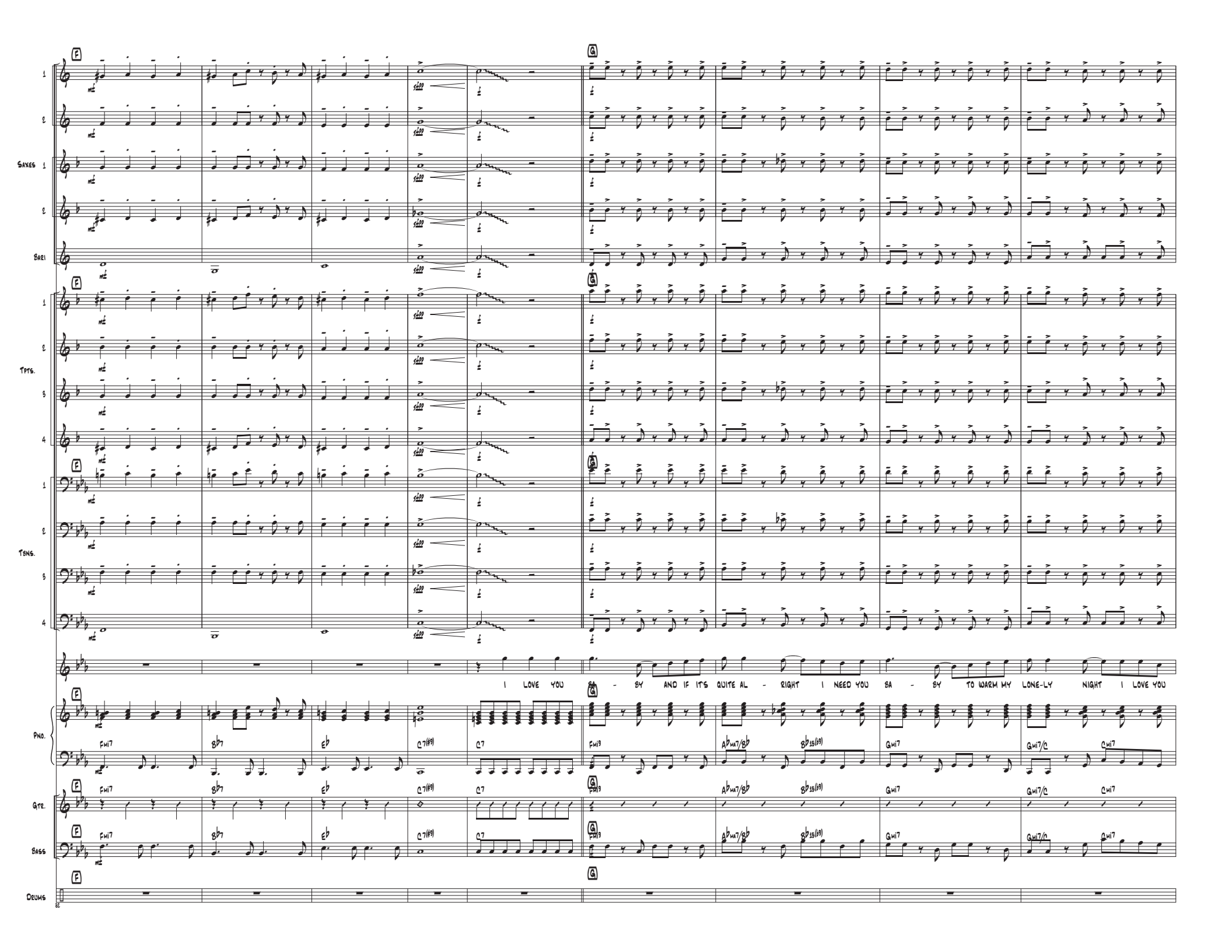
Saxes
Bari
Tpts.
Tbns.
Pno.
Gtr.
Bass
Drums
I LOVE YOU
BA - BY AND IF IT'S QUITE AL - RIGHT I NEED YOU
BA - BY TO WARM MY LONE-LY NIGHT I LOVE YOU
Fmi7
B♭7
E♭
C7(♯9)
C7
Fmi9
A♭ma7/B♭
B♭sus(♭9)
Gmi7
Gmi7/C
Cmi7

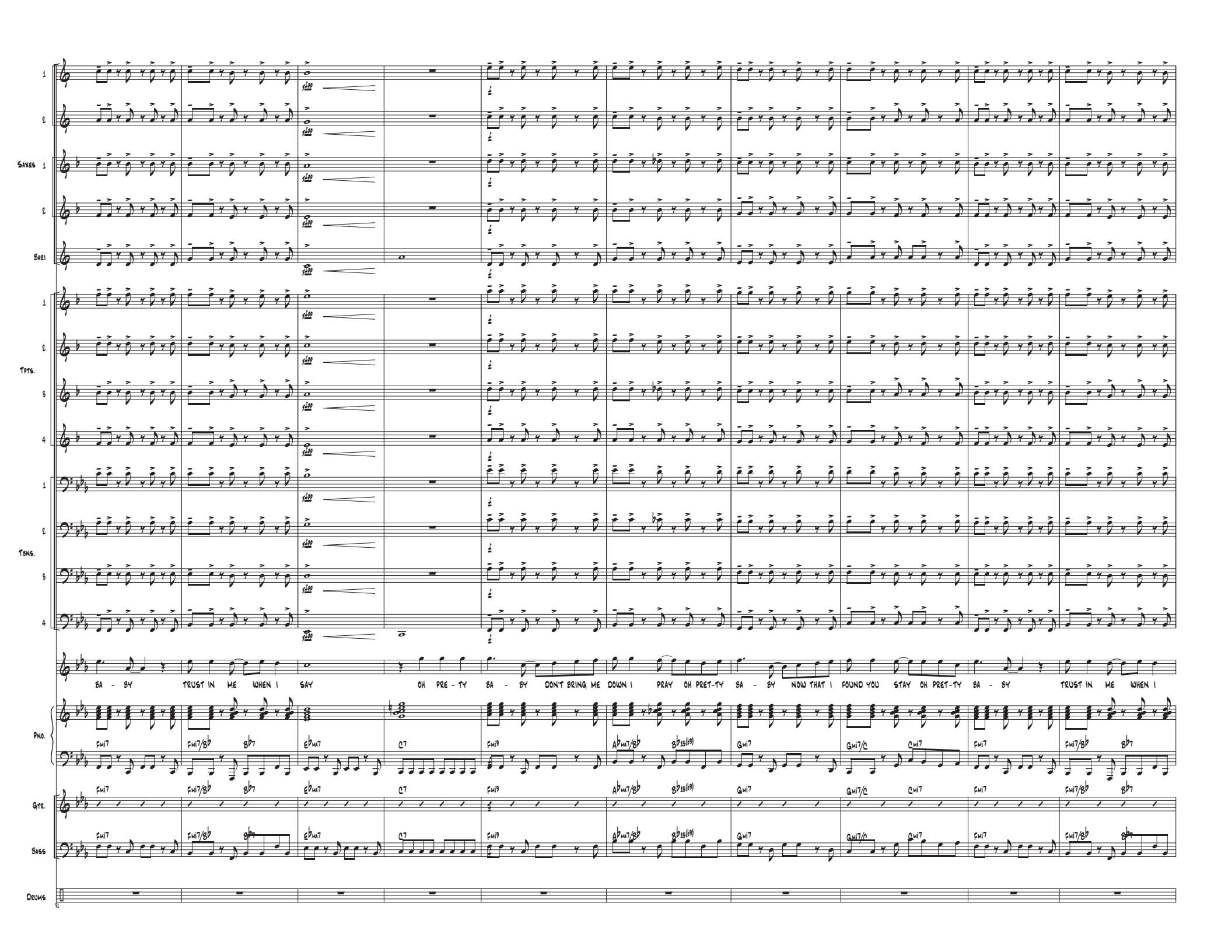
Saxes
Bari
Tpts.
Tbns.
Pno.
Gtr.
Bass
Drums
BA - BY TRUST IN ME WHEN I SAY OH PRE - TY BA - BY DON'T BRING ME DOWN I PRAY OH PRET-TY BA - BY NOW THAT I FOUND YOU STAY OH PRET-TY BA - BY TRUST IN ME WHEN I
Fmi7 Fmi7/B♭ B♭7 E♭ma7 C7 Fmi9 A♭ma7/B♭ B♭7sus(b9) Gmi7 Gmi7/C Cmi7 Fmi7 Fmi7/B♭ B♭7

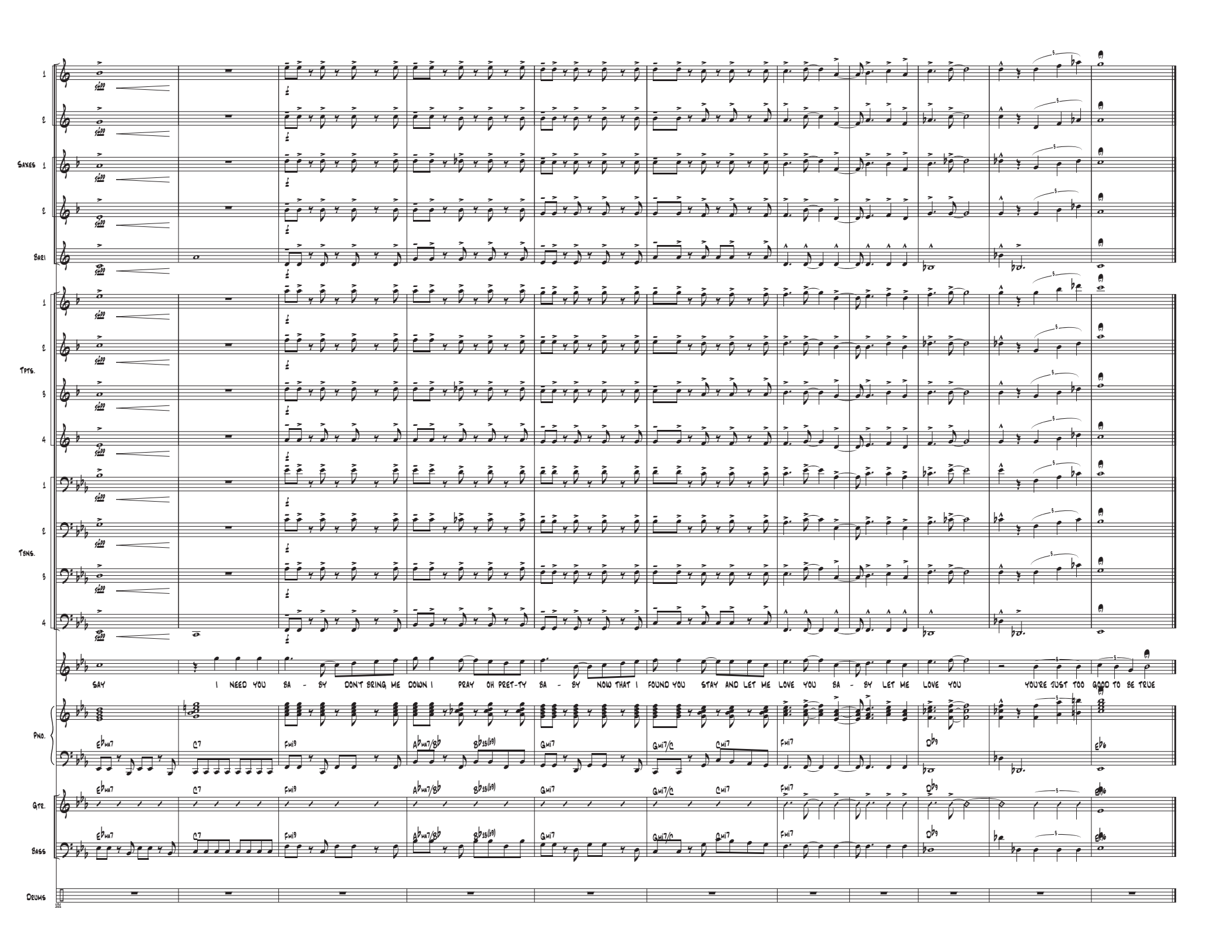
Saxes
Bari
Tpts.
Tbns.
Pno.
Gtr.
Bass
Drums
SAY I NEED YOU SA - BY DON'T BRING ME DOWN I PRAY OH PRET-TY SA - BY NOW THAT I FOUND YOU STAY AND LET ME LOVE YOU SA - BY LET ME LOVE YOU YOU'RE JUST TOO GOOD TO BE TRUE
Ebma7 C7 Fmi9 Abma7/Bb Bb13(b9) Gmi7 Gmi7/C Cmi7 Fmi7 Db9 Eb6

Alto 1

Composed by Bob Crewe and Bob Gaudio
Arranged by Paul McDonald

Can't Take My Eyes Off Of You

Even 8s ♩=122

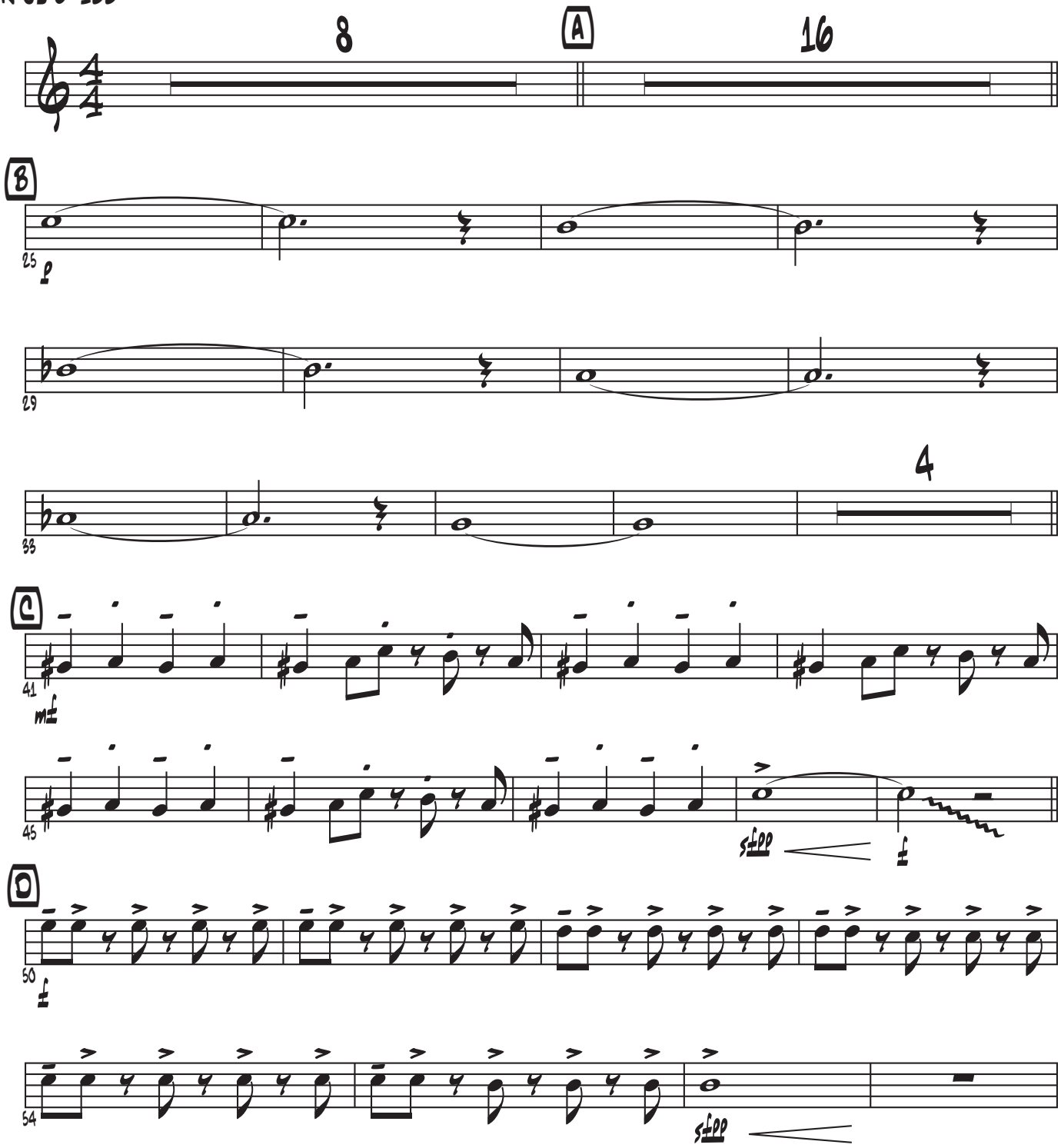

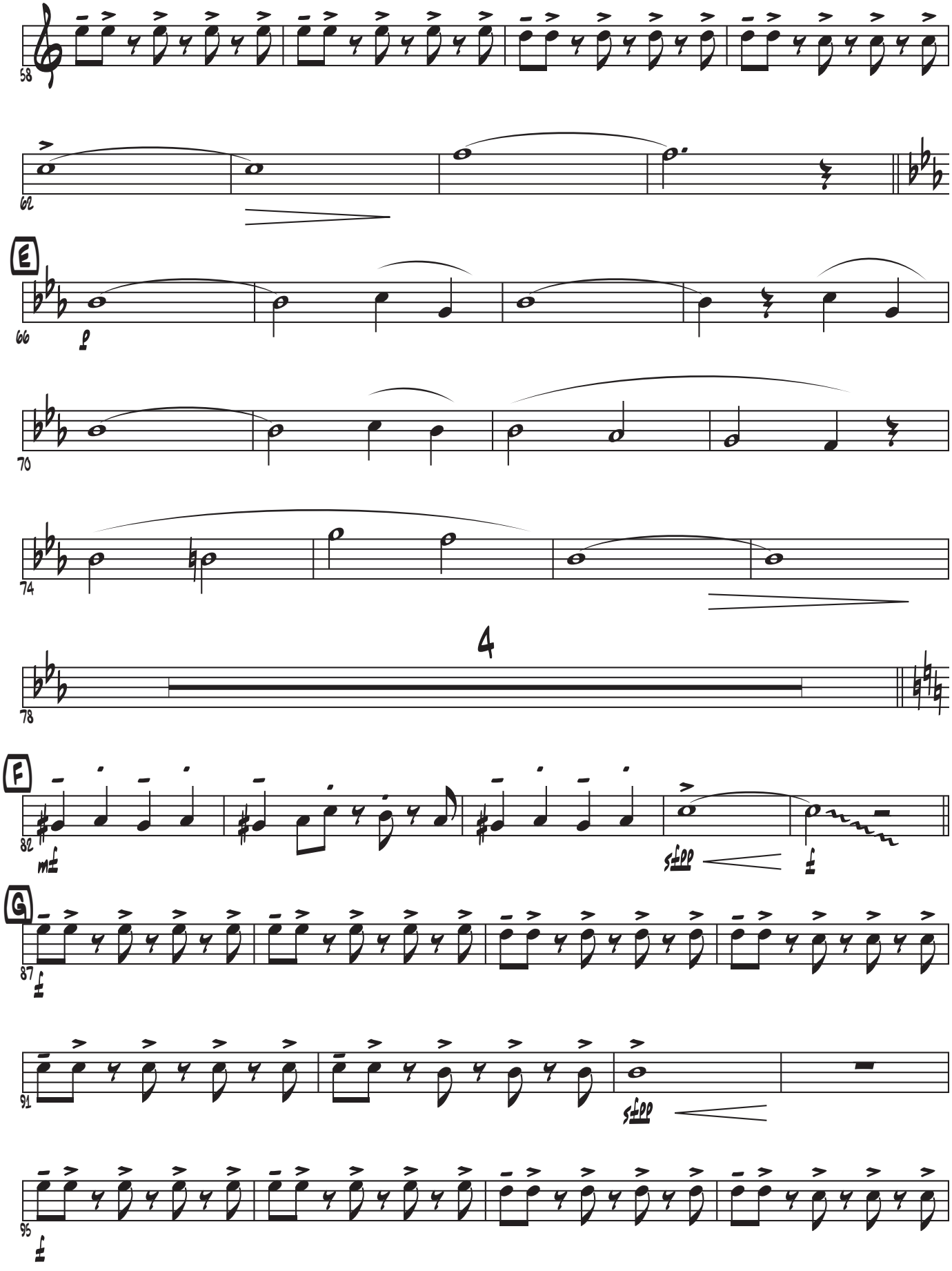
58
62
E
66
p
70
74
4
78
F
82
mf
sfpp
f
G
87
f
91
sfpp
95
f

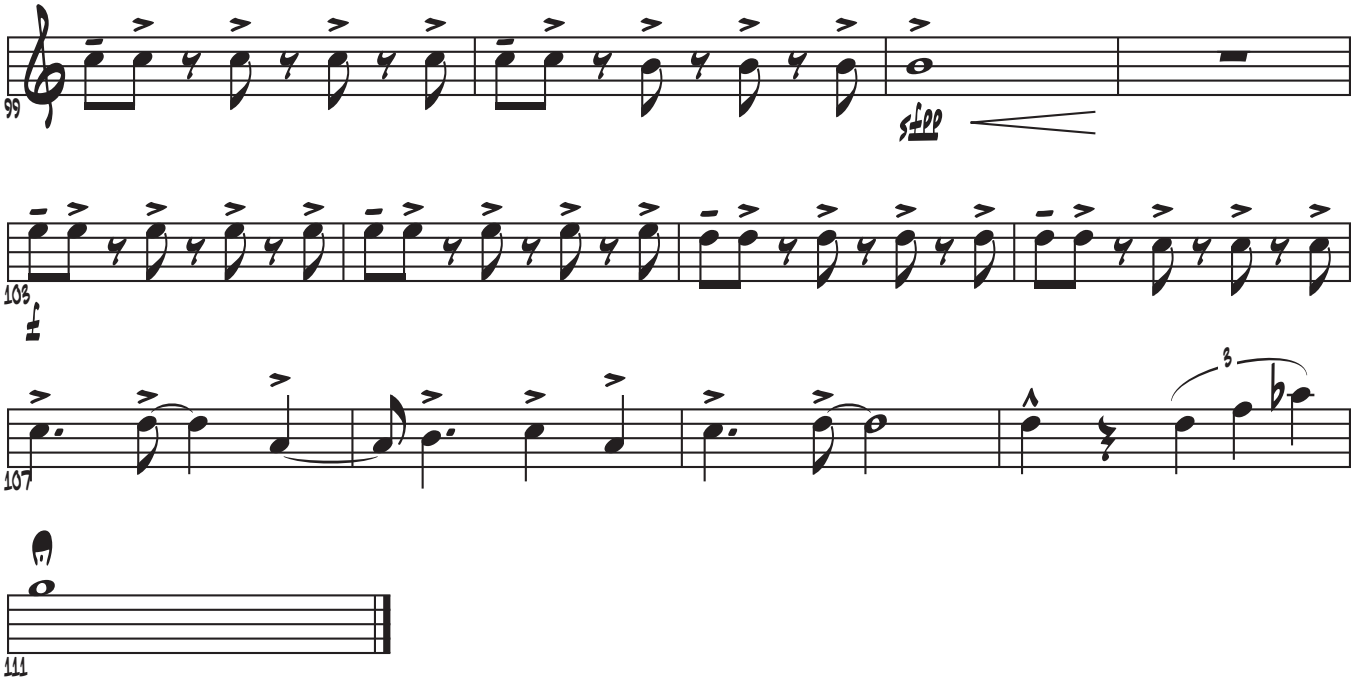
99
103
107
111

ALTO 2

Composed by Bob Crewe and Bob Gaudio
Arranged by Paul McDonald

Can't Take My Eyes Off Of You

Even 8s ♩=122

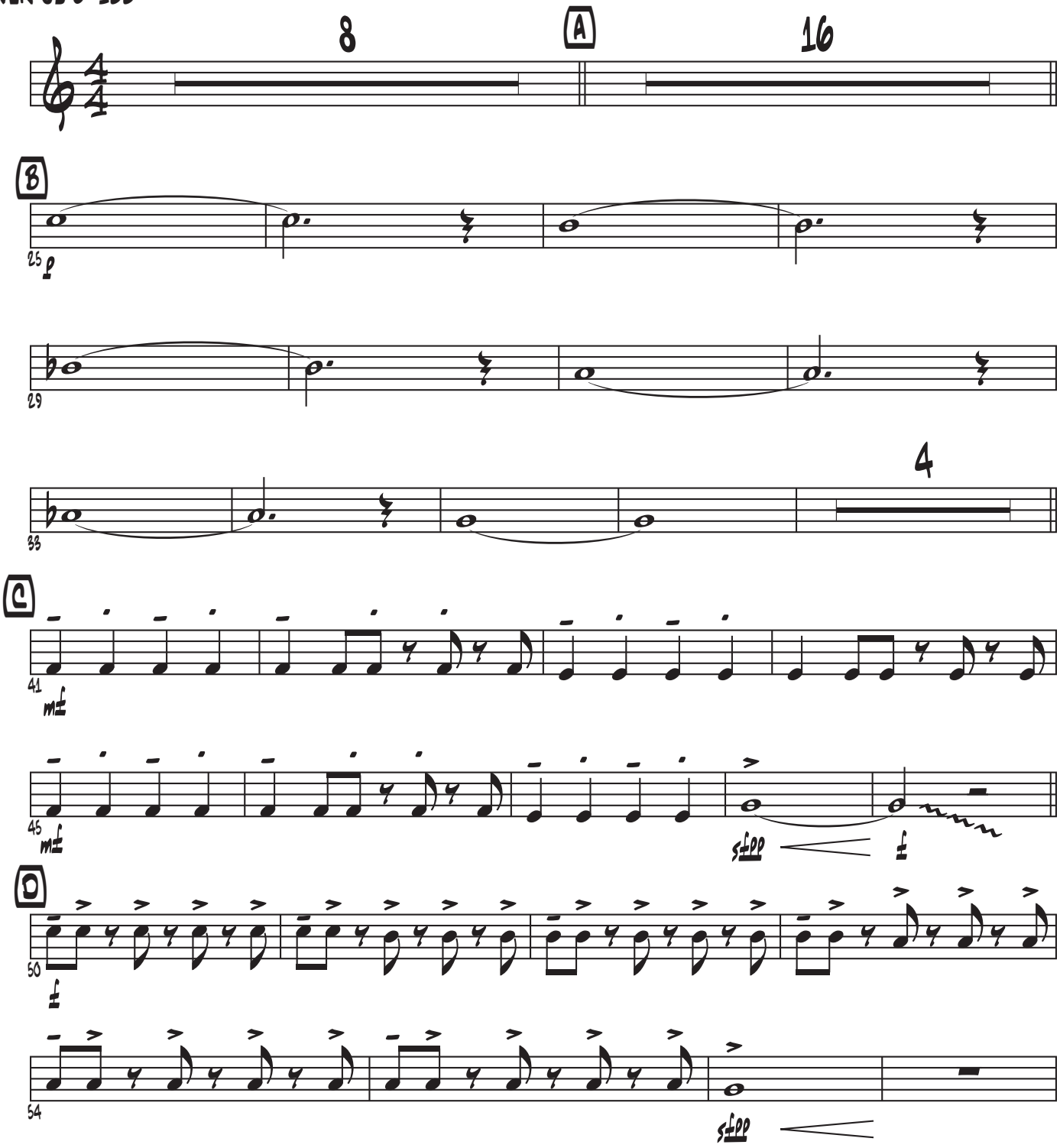

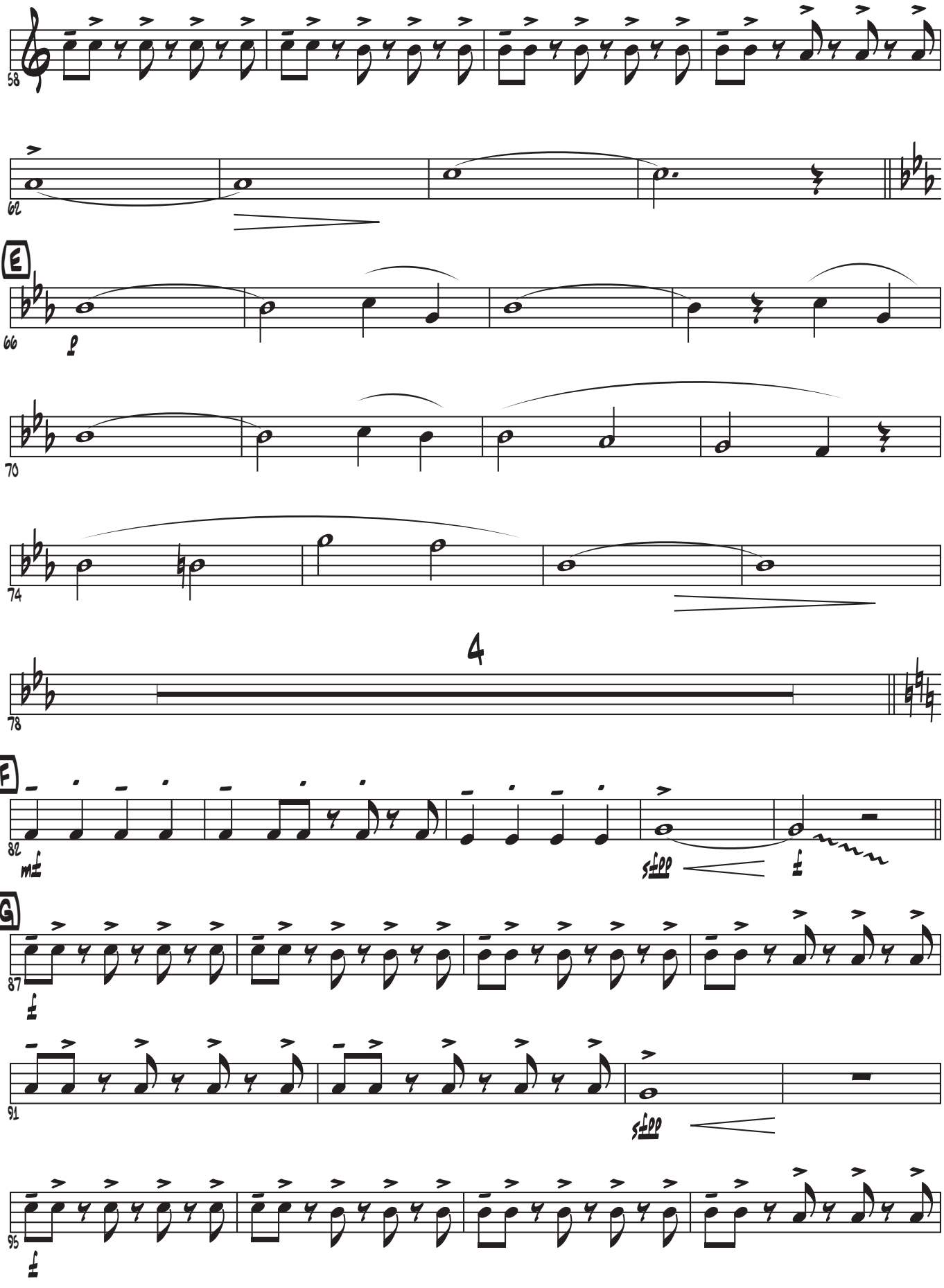
58
62
E
66
p
70
74
4
78
F
82
mf
G
87
91
95

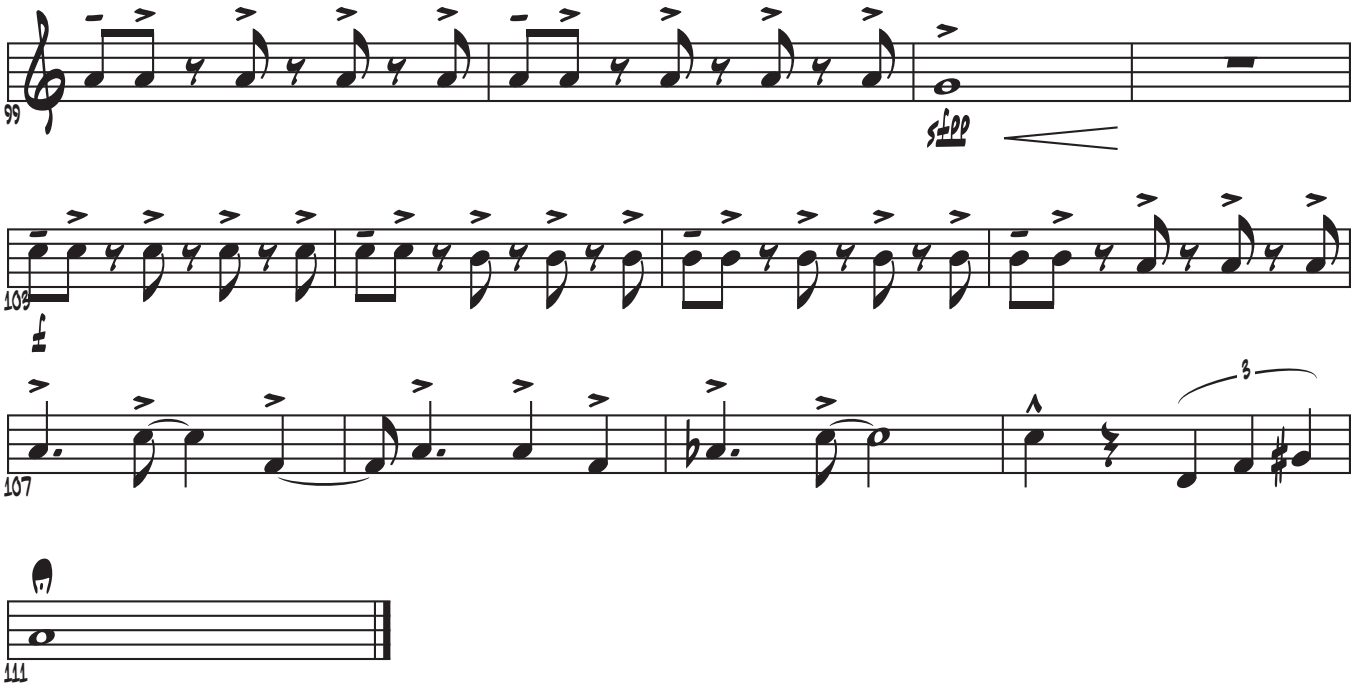
99
sfpp
103
107
3
111

Baritone

Composed by Bob Crewe and Bob Gaudio
Arranged by Paul McDonald

Can't Take My Eyes Off Of You

Even 8s ♩=122

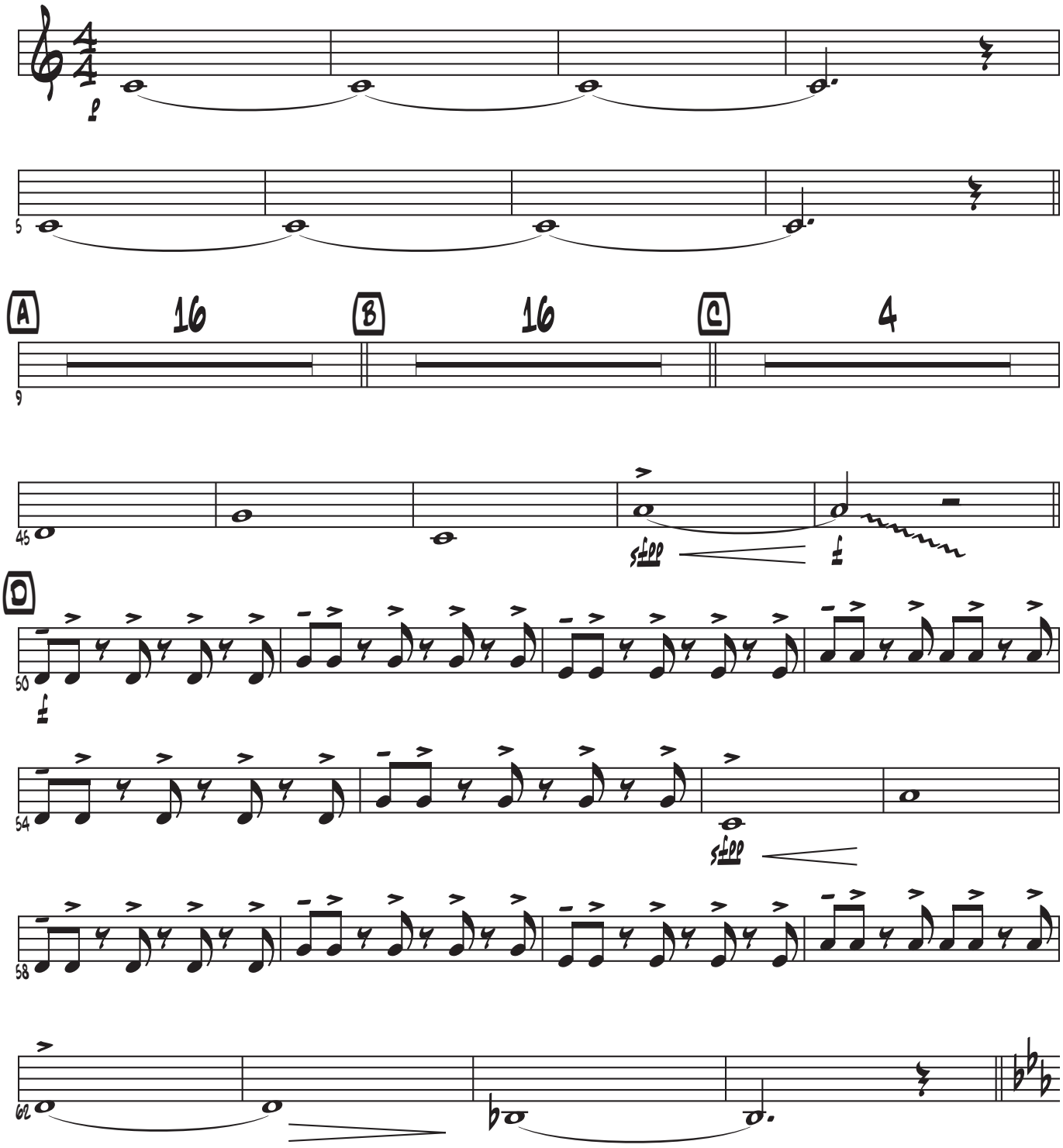

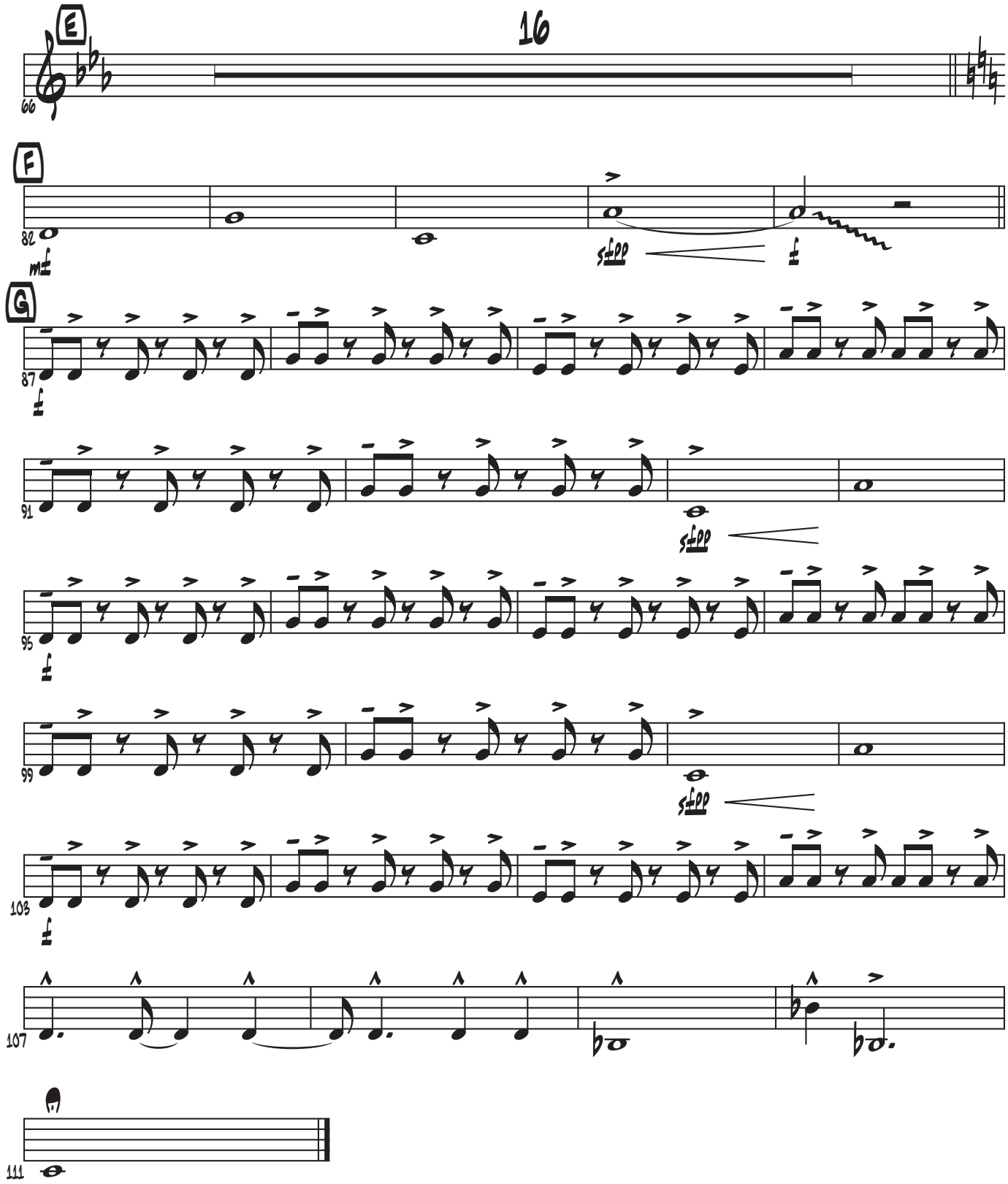
E
66
F
82
mf
ff
G
87
91
95
99
103
107
111

Bass

Composed by Bob Crewe and Bob Gaudio
Arranged by Paul McDonald

Can't Take My Eyes Off Of You

Even 8s ♩=122

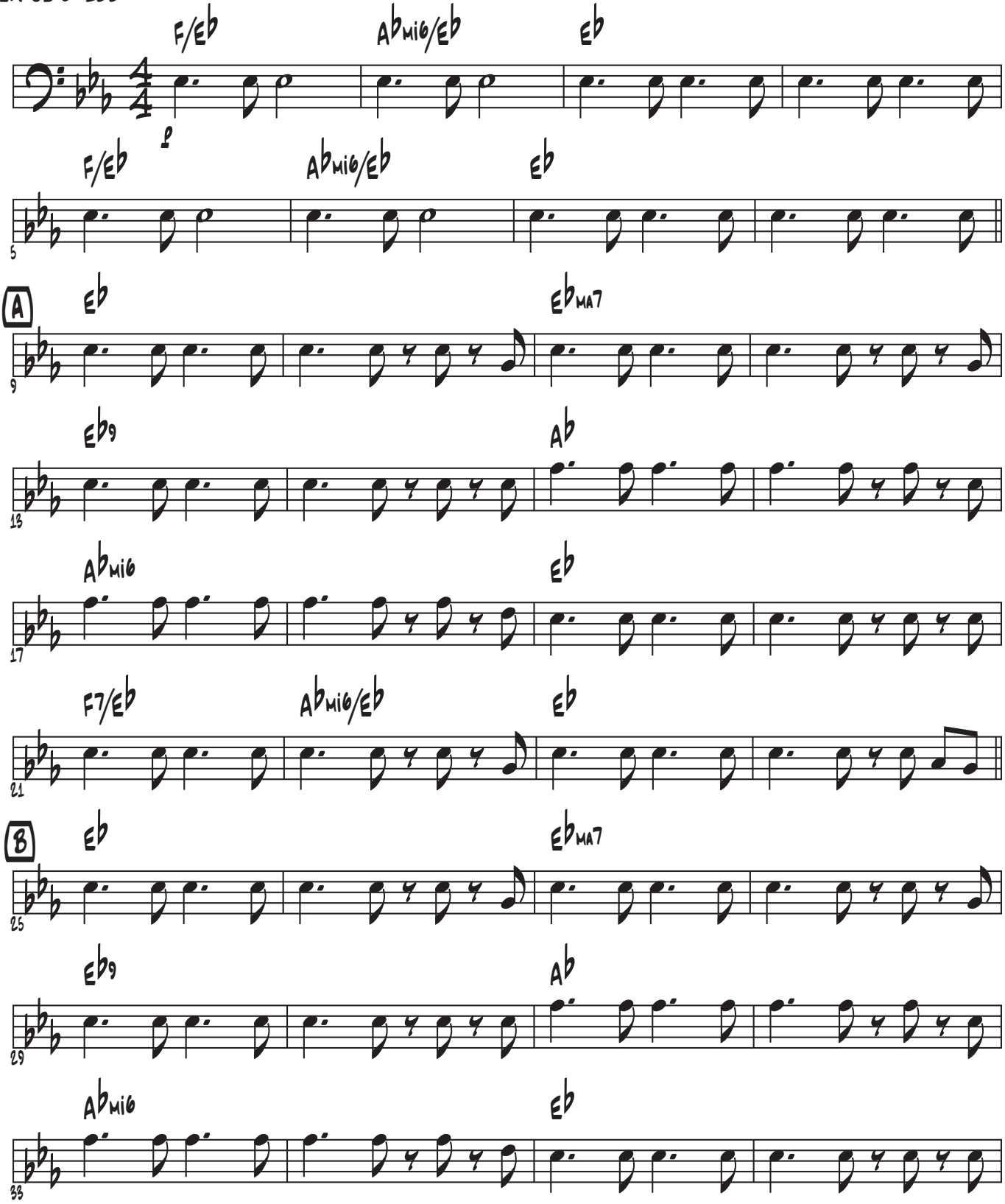

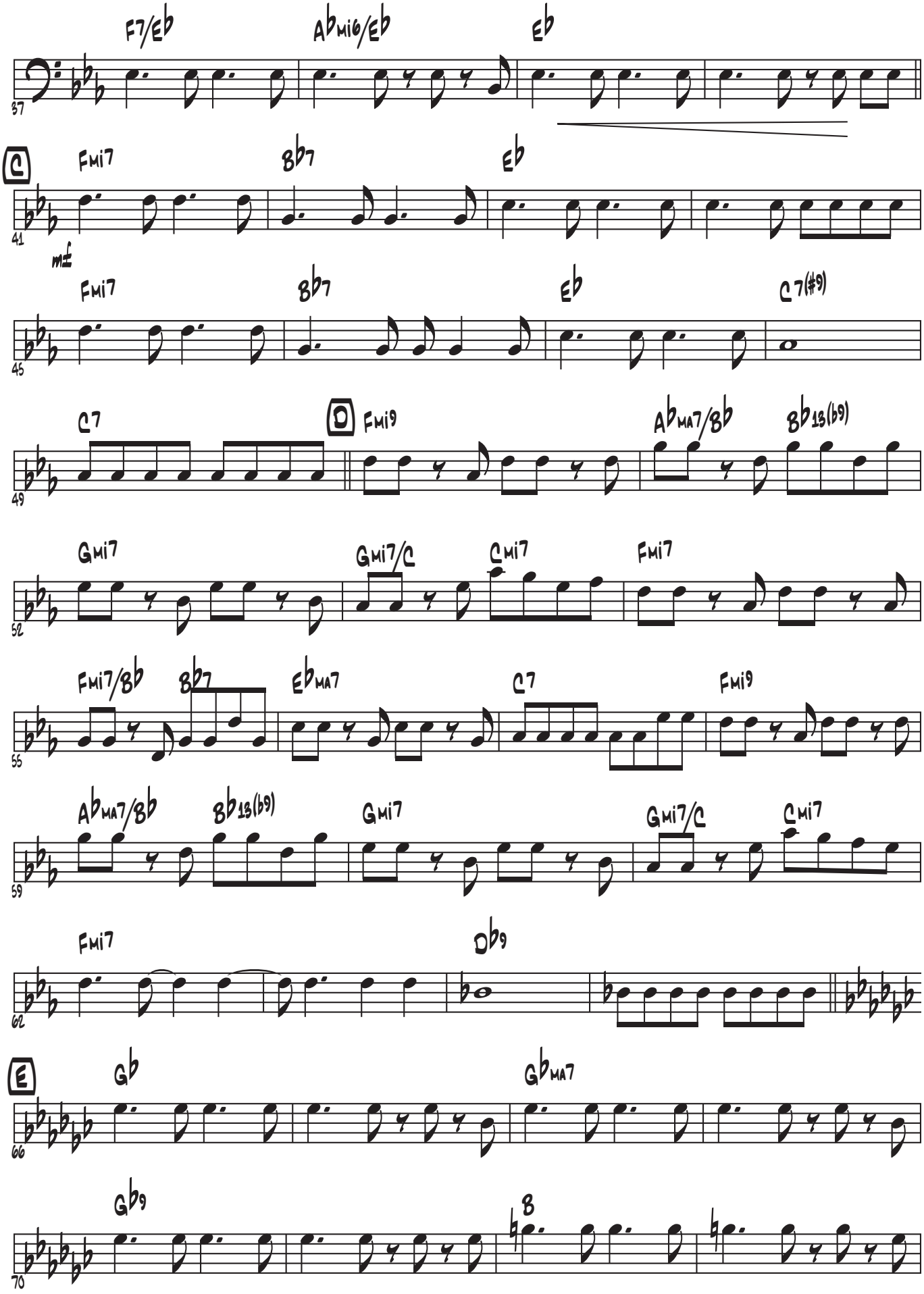
F7/Eb
Abmi6/Eb
Eb
37
C
Fmi7
Bb7
Eb
41
mf
Fmi7
Bb7
Eb
C7(#9)
45
C7
D
Fmi9
Abma7/Bb
Bb13(b9)
49
Gmi7
Gmi7/C
Cmi7
Fmi7
52
Fmi7/Bb
Bb7
Ebma7
C7
Fmi9
55
Abma7/Bb
Bb13(b9)
Gmi7
Gmi7/C
Cmi7
59
Fmi7
Db9
62
E
Gb
Gbma7
66
Gb9
B
70

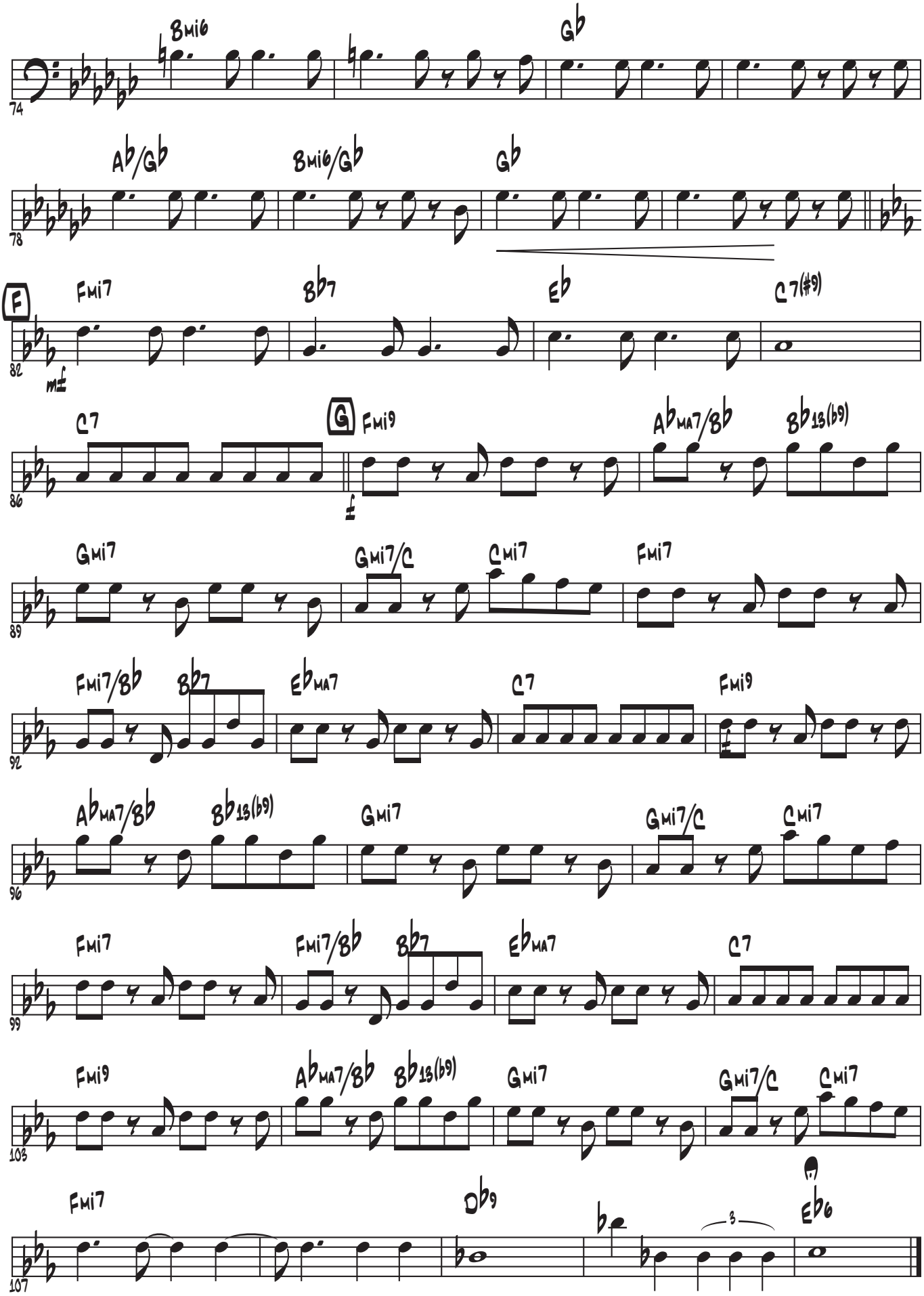
Bmi6
Gb
74
Ab/Gb
Bmi6/Gb
Gb
78
F
Fmi7
Bb7
Eb
C7(#9)
82
mf
C7
G
Fmi9
Abma7/Bb
Bb13(b9)
86
f
Gmi7
Gmi7/C
Cmi7
Fmi7
89
Fmi7/Bb
Bb7
Ebma7
C7
Fmi9
92
Abma7/Bb
Bb13(b9)
Gmi7
Gmi7/C
Cmi7
96
Fmi7
Fmi7/Bb
Bb7
Ebma7
C7
99
Fmi9
Abma7/Bb
Bb13(b9)
Gmi7
Gmi7/C
Cmi7
103
Fmi7
Db9
3
Eb6
107

Drums

Composed by Bob Crewe and Bob Gaudio
Arranged by Paul McDonald

Can't Take My Eyes Off Of You

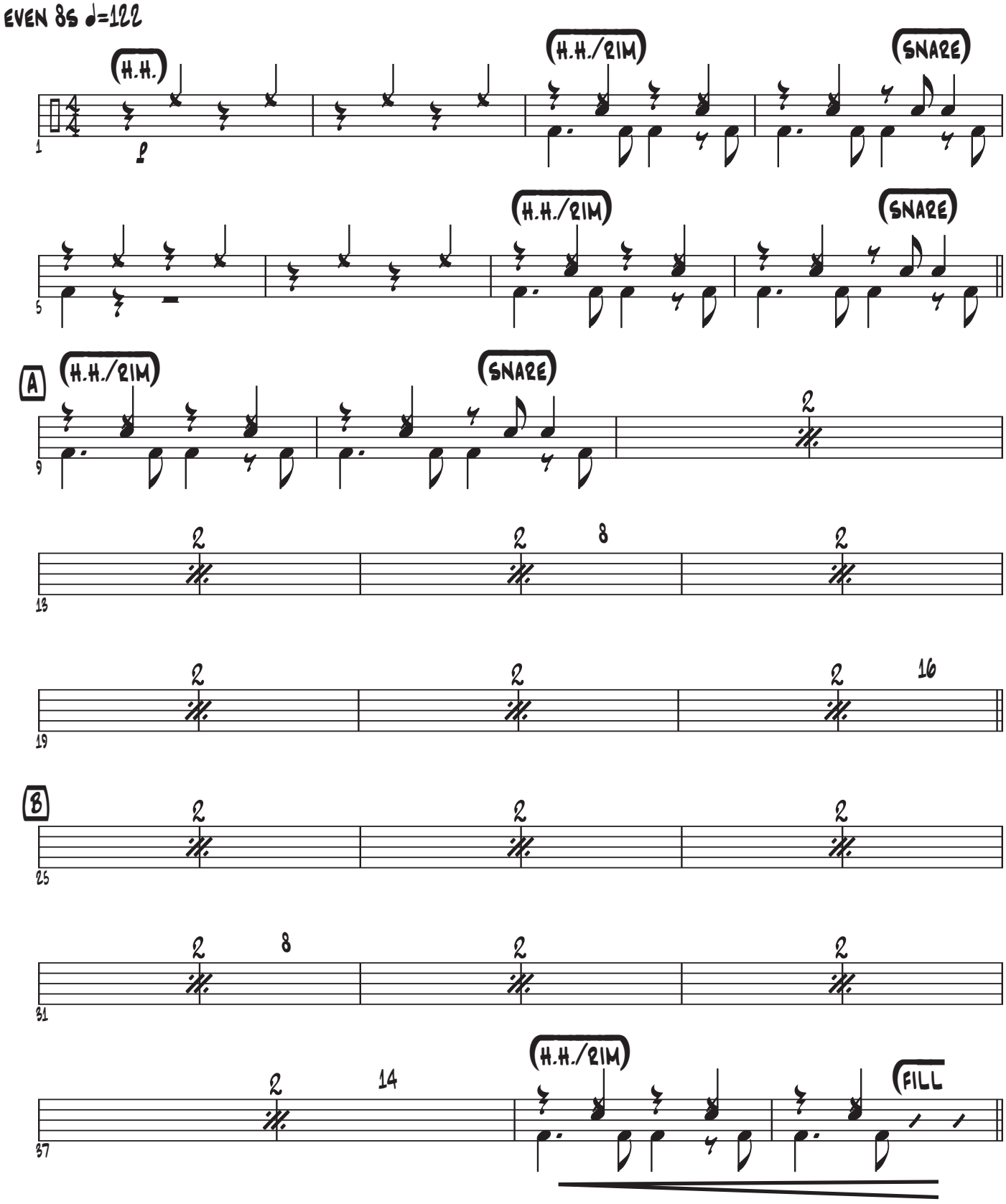

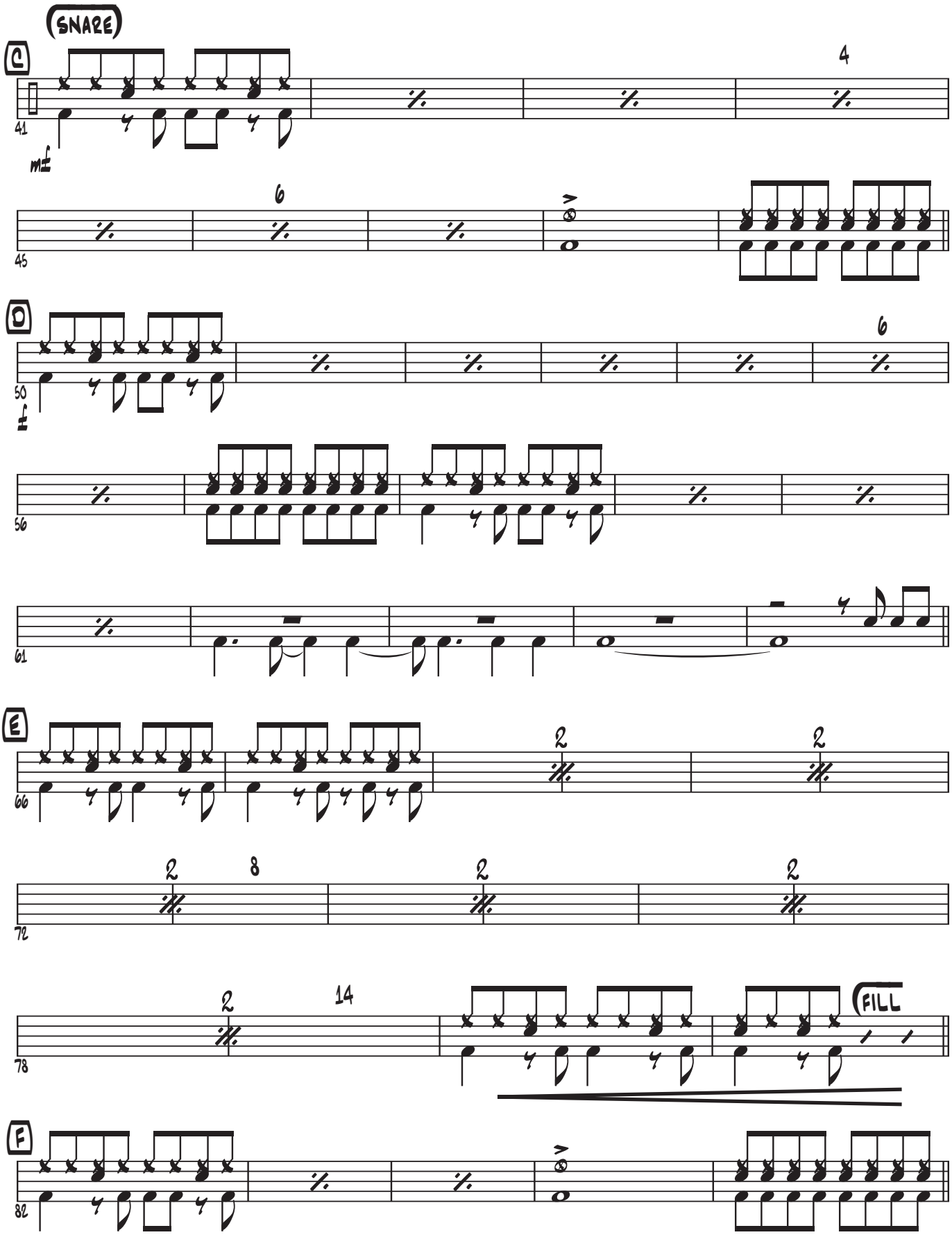
SNARE
C
41
mf
4
45
6
D
50
f
6
56
61
E
66
2
2
72
2
8
2
2
78
2
14
FILL
F
82

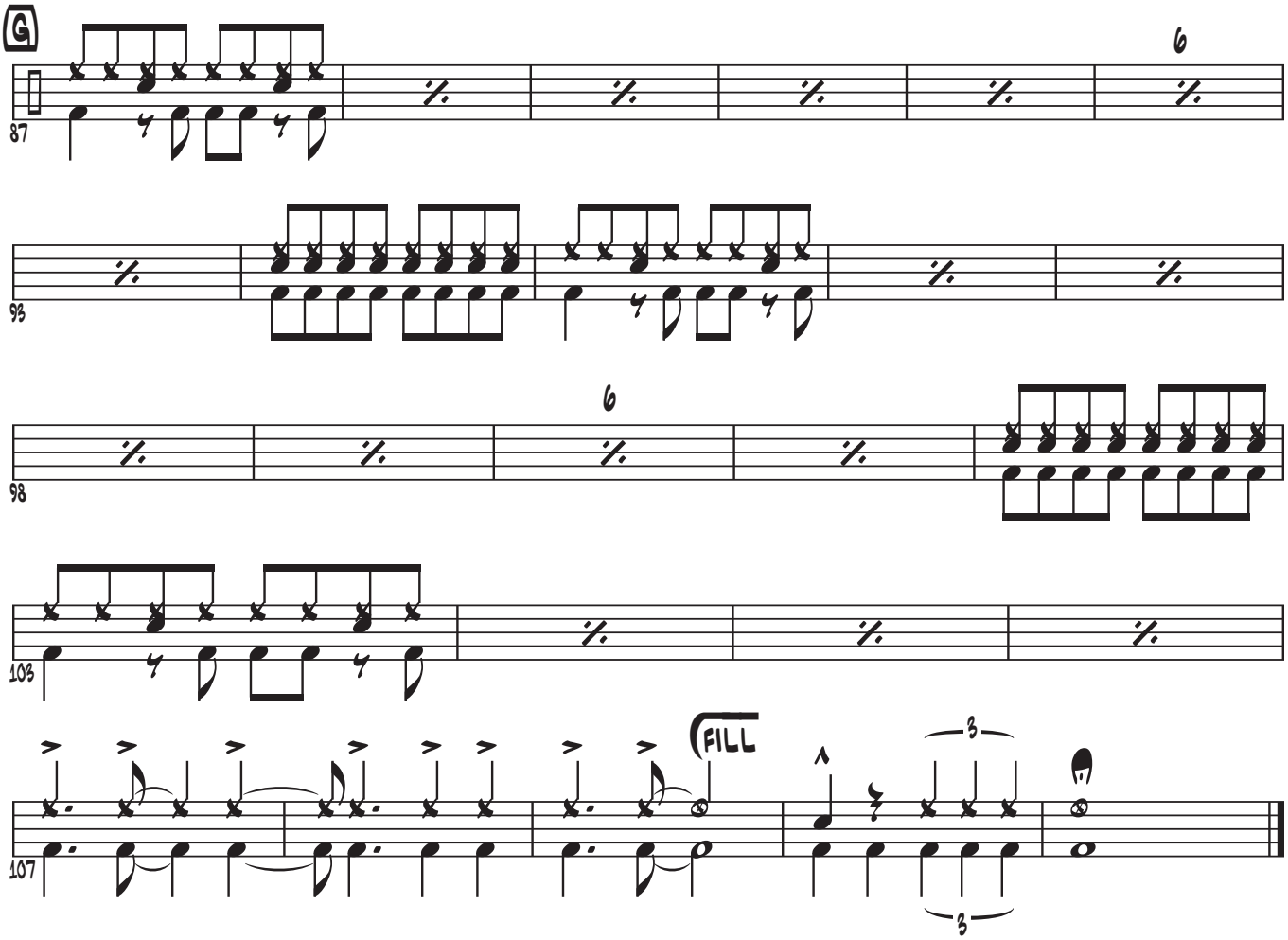
G
87
6
93
98
6
103
107
FILL
3
3

Guitar

Composed by Bob Crewe and Bob Gaudio
Arranged by Paul McDonald

Can't Take My Eyes Off Of You

Even 8s ♩=122

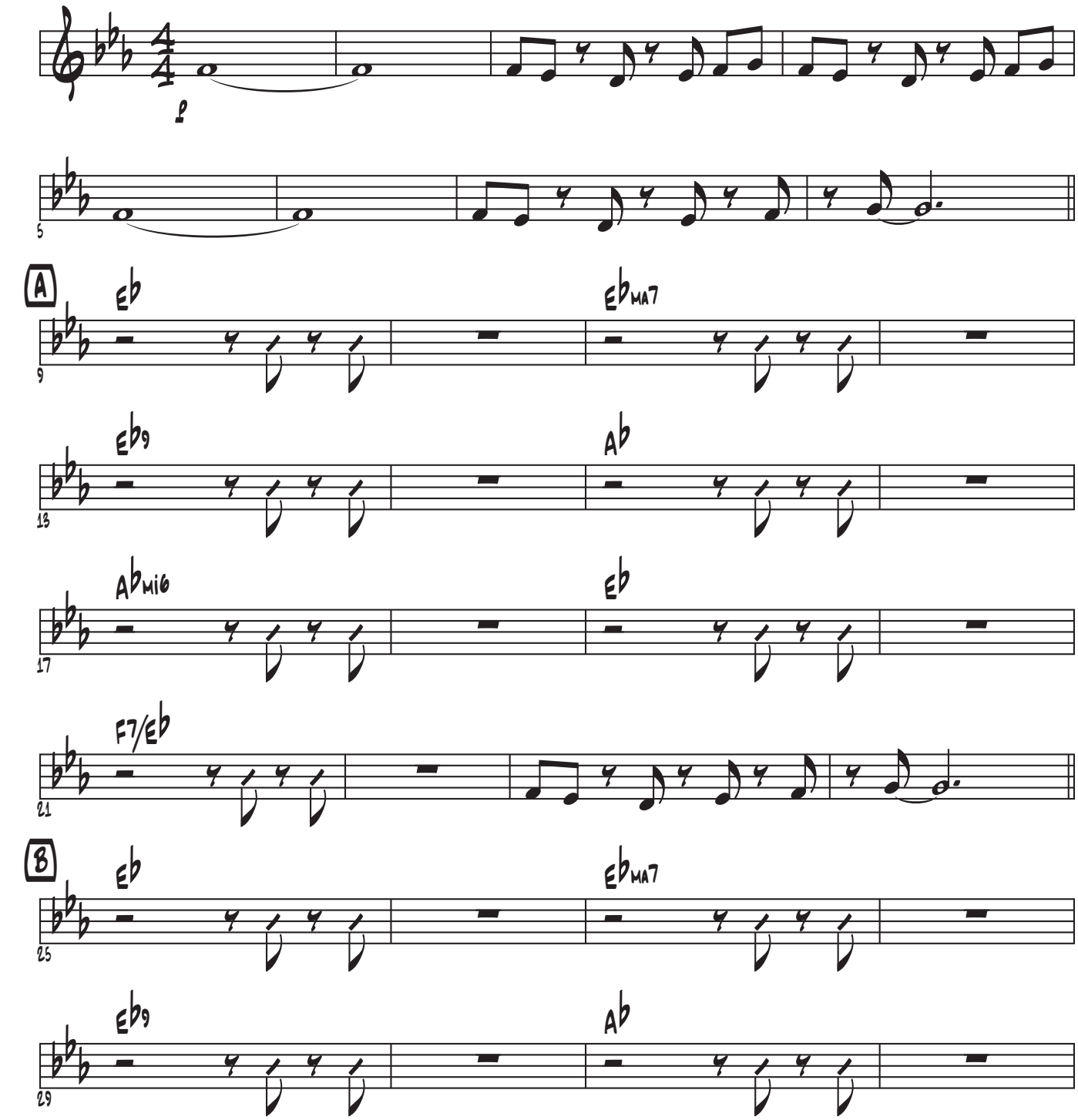

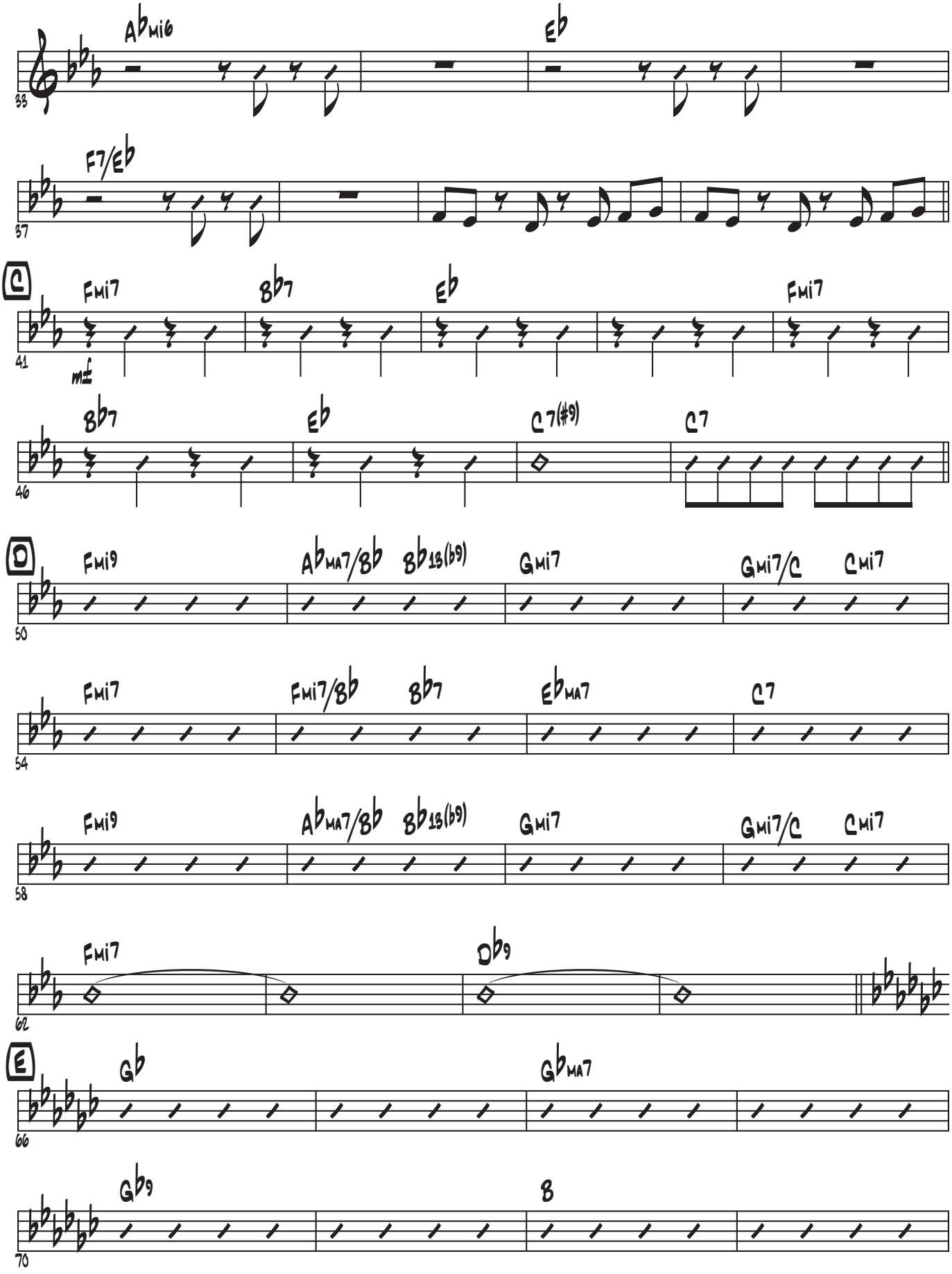
Abmi6
Eb
33
F7/Eb
37
C
Fmi7
Bb7
Eb
Fmi7
41
mf
Bb7
Eb
C7(#9)
C7
46
D
Fmi9
Abma7/Bb
Bb13(b9)
Gmi7
Gmi7/C
Cmi7
50
Fmi7
Fmi7/Bb
Bb7
Ebma7
C7
54
Fmi9
Abma7/Bb
Bb13(b9)
Gmi7
Gmi7/C
Cmi7
58
Fmi7
Db9
62
E
Gb
Gbma7
66
Gb9
B
70

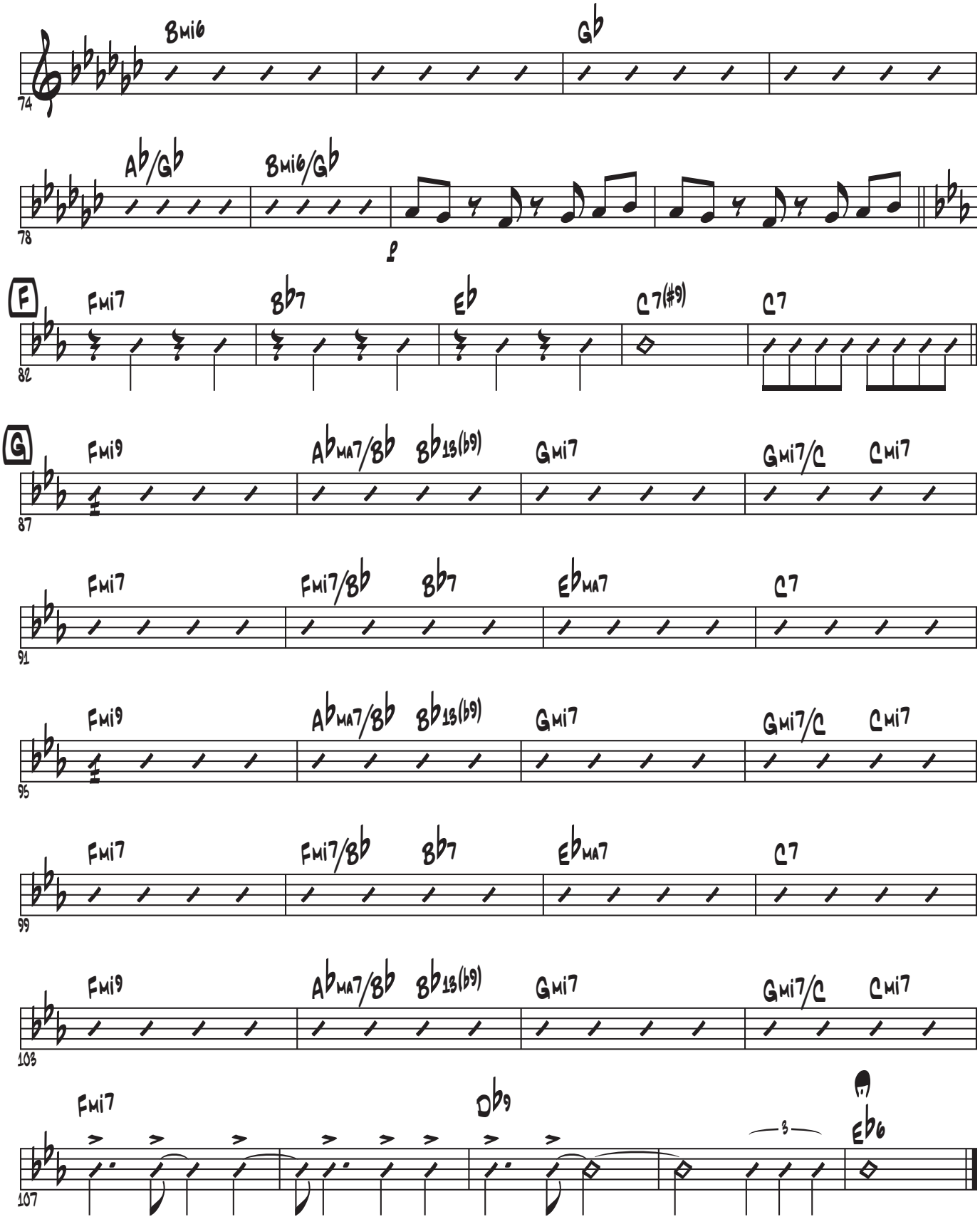
Bmi6
Gb
74
Ab/Gb
Bmi6/Gb
78
F
Fmi7
Bb7
Eb
C7(#9)
C7
82
G
Fmi9
Abma7/Bb
Bb13(b9)
Gmi7
Gmi7/C
Cmi7
87
Fmi7
Fmi7/Bb
Bb7
Ebma7
C7
91
Fmi9
Abma7/Bb
Bb13(b9)
Gmi7
Gmi7/C
Cmi7
95
Fmi7
Fmi7/Bb
Bb7
Ebma7
C7
99
Fmi9
Abma7/Bb
Bb13(b9)
Gmi7
Gmi7/C
Cmi7
103
Fmi7
Db9
3
Eb6
107

Piano

Composed by Bob Crewe and Bob Gaudio
Arranged by Paul McDonald

Can't Take My Eyes Off Of You

Even 8s ♩=122

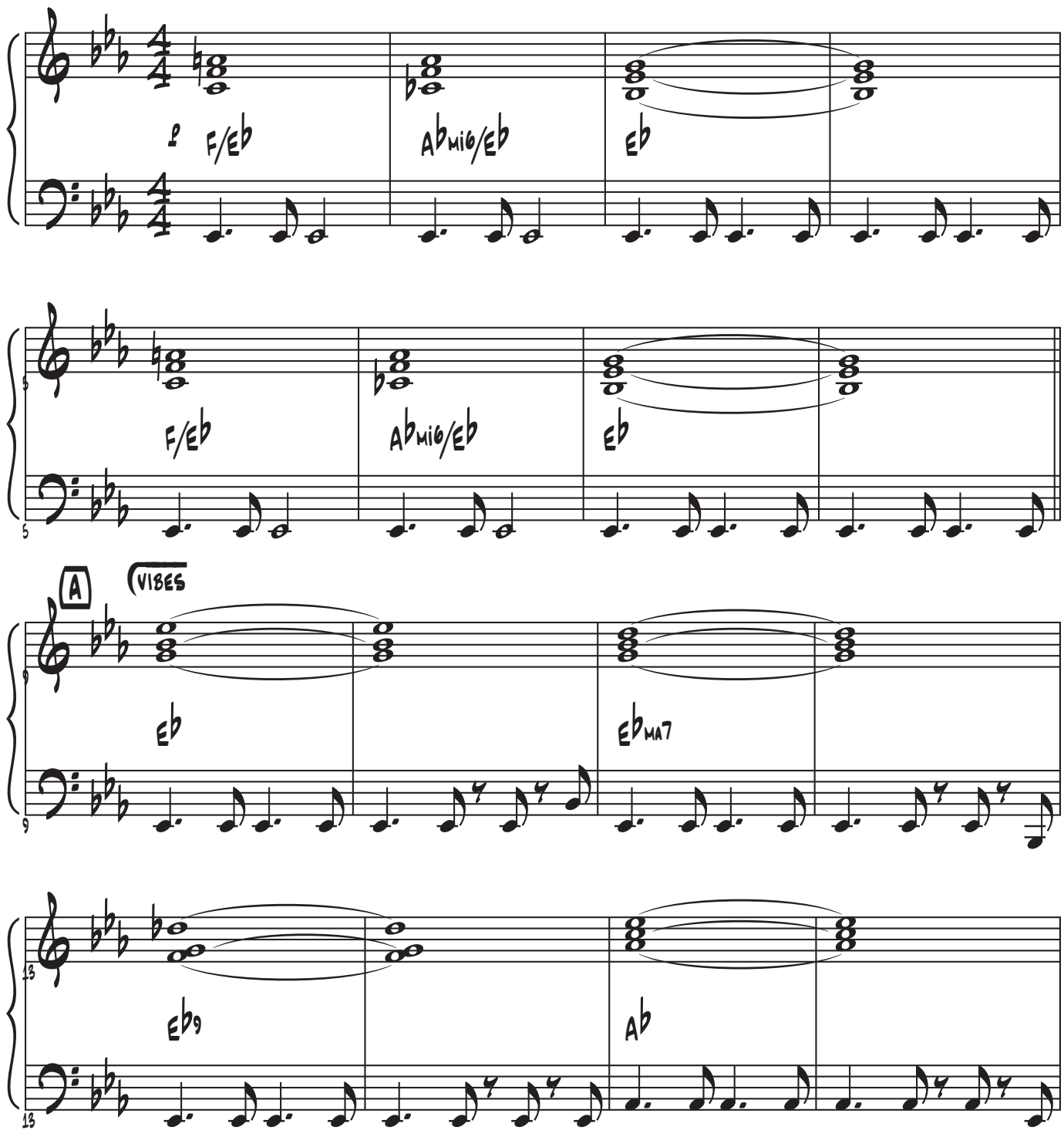

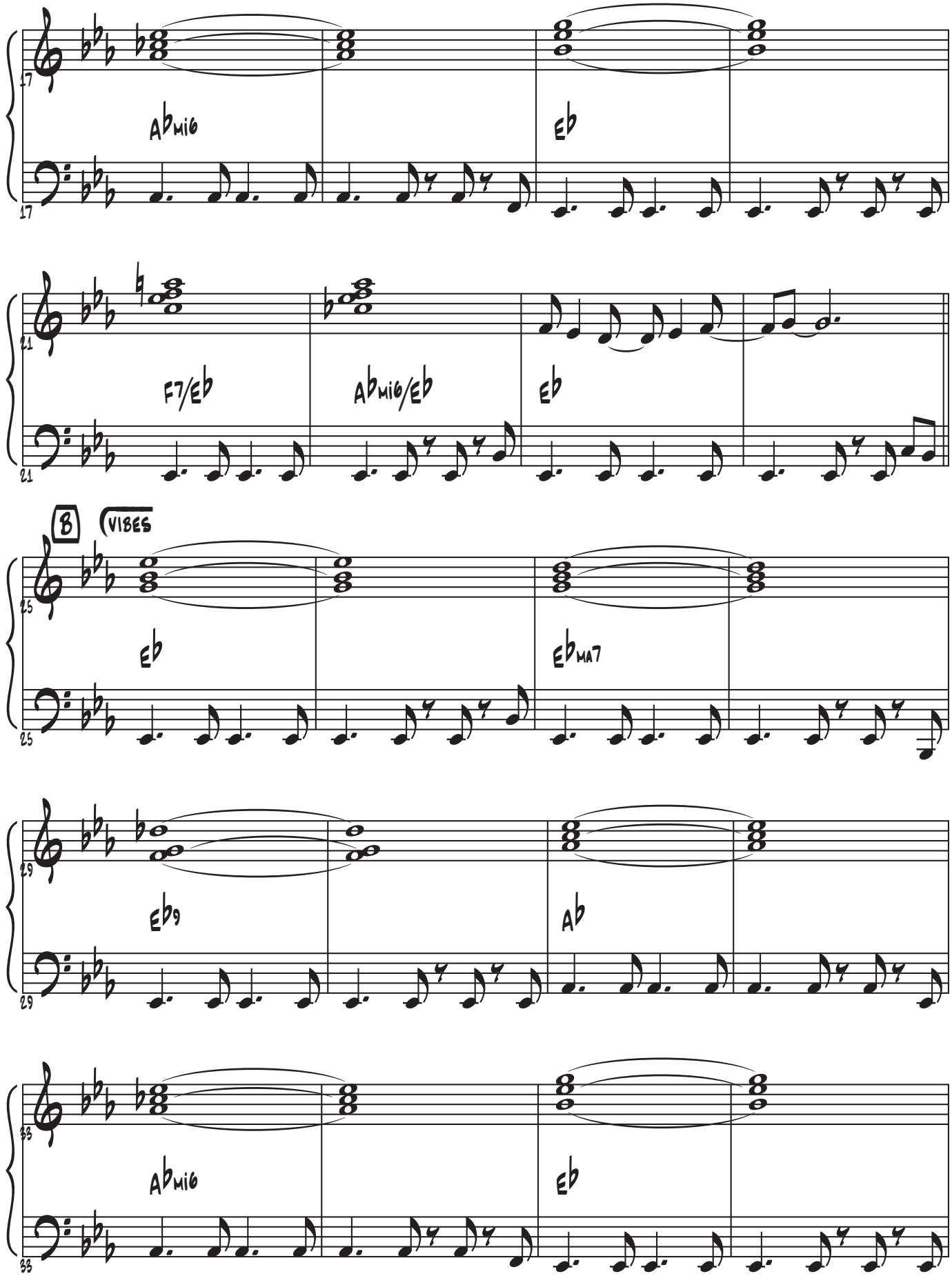
17
Abmi6
Eb
21
F7/Eb
Abmi6/Eb
Eb
B
VIBES
25
Eb
Ebma7
29
Eb9
Ab
33
Abmi6
Eb

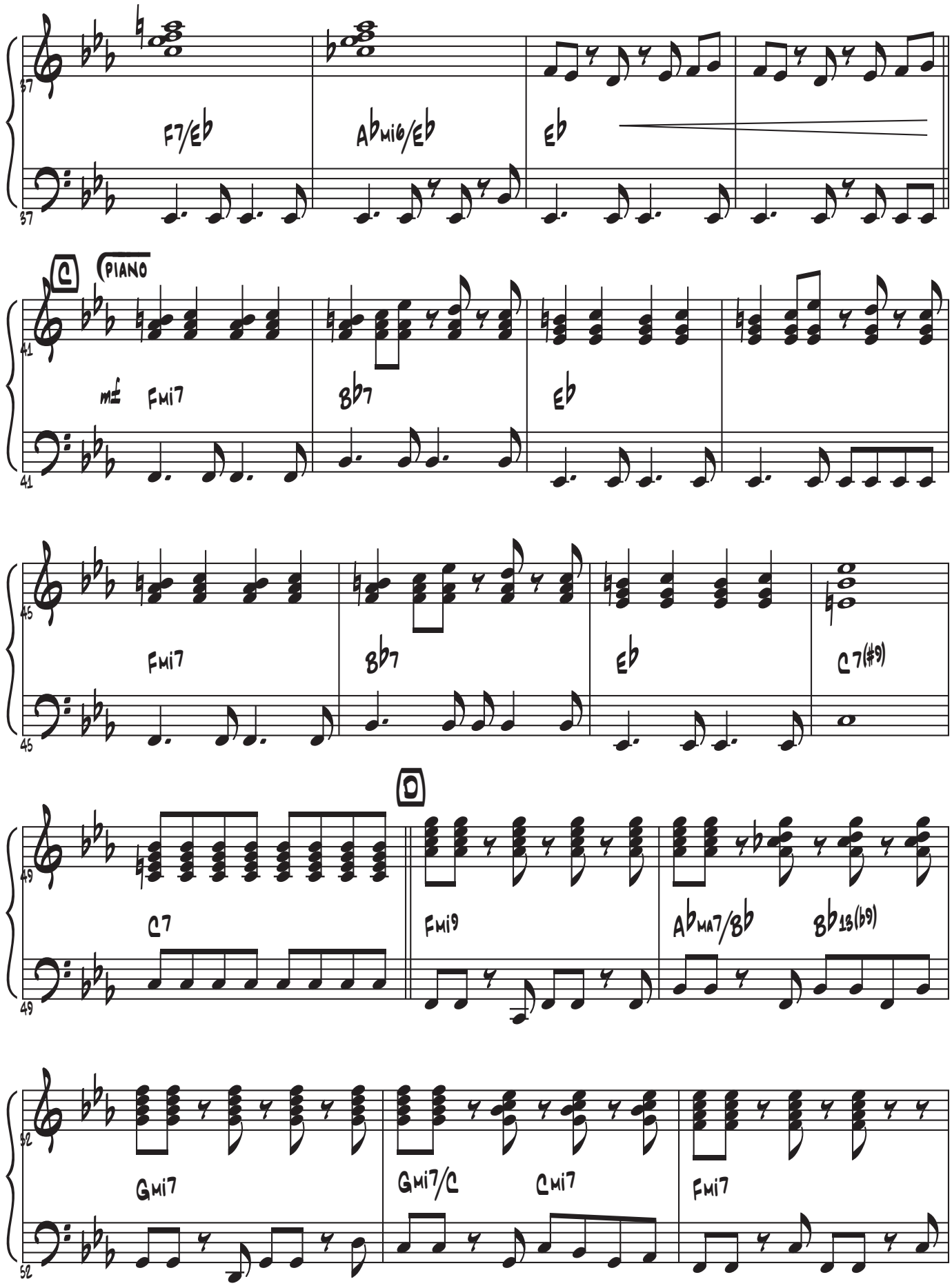
37
F7/Eb
Abmi6/Eb
Eb
C
PIANO
41
mf
Fmi7
Bb7
Eb
45
Fmi7
Bb7
Eb
C7(#9)
D
49
C7
Fmi9
Abma7/Bb
Bb13(b9)
52
Gmi7
Gmi7/C
Cmi7
Fmi7

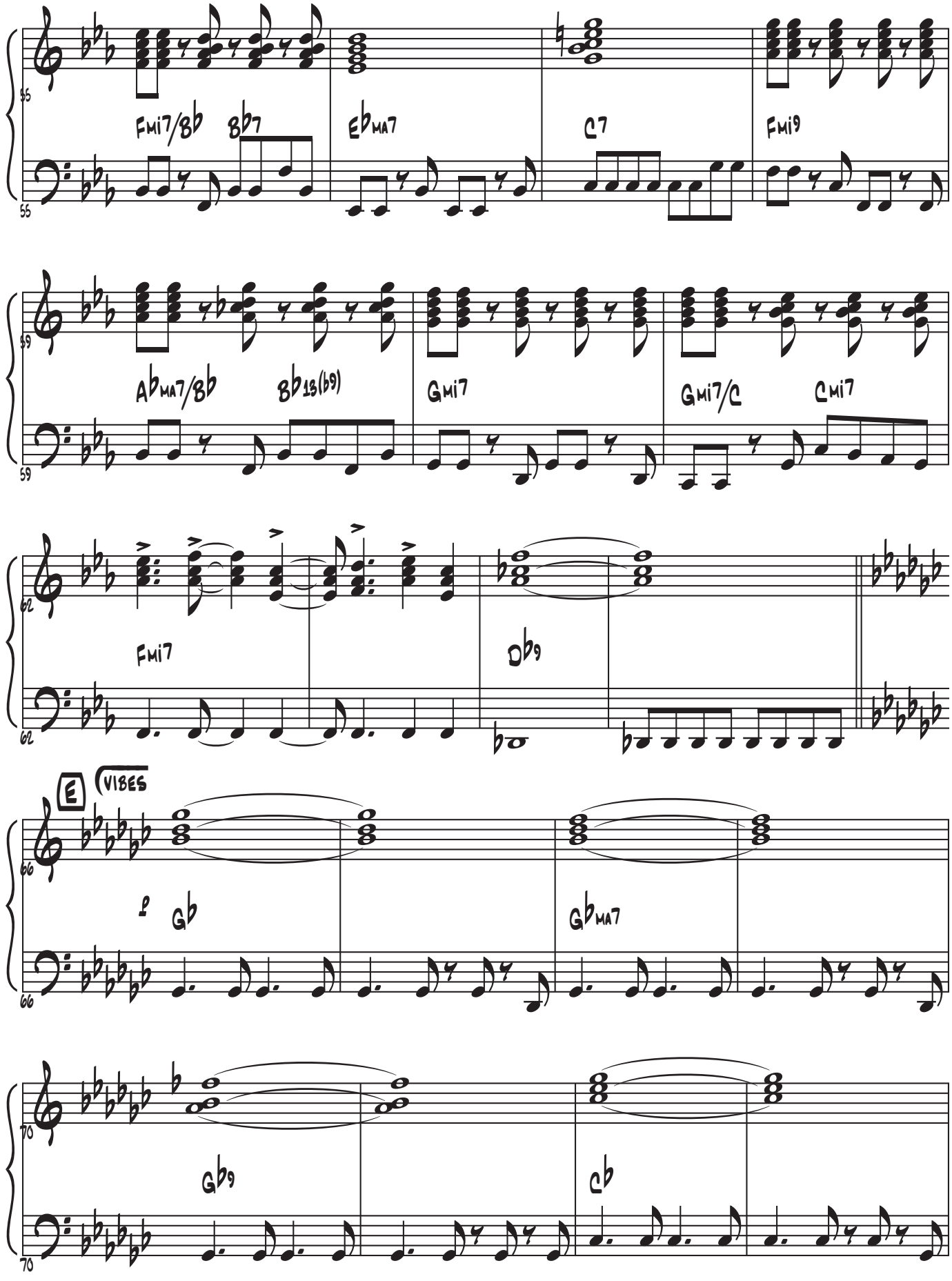
55
Fmi7/Bb
Bb7
Eb MA7
C7
Fmi9
59
Ab MA7/Bb
Bb 13(b9)
Gmi7
Gmi7/C
Cmi7
62
Fmi7
Db9
E
VIBES
66
Gb
Gb MA7
70
Gb9
Cb

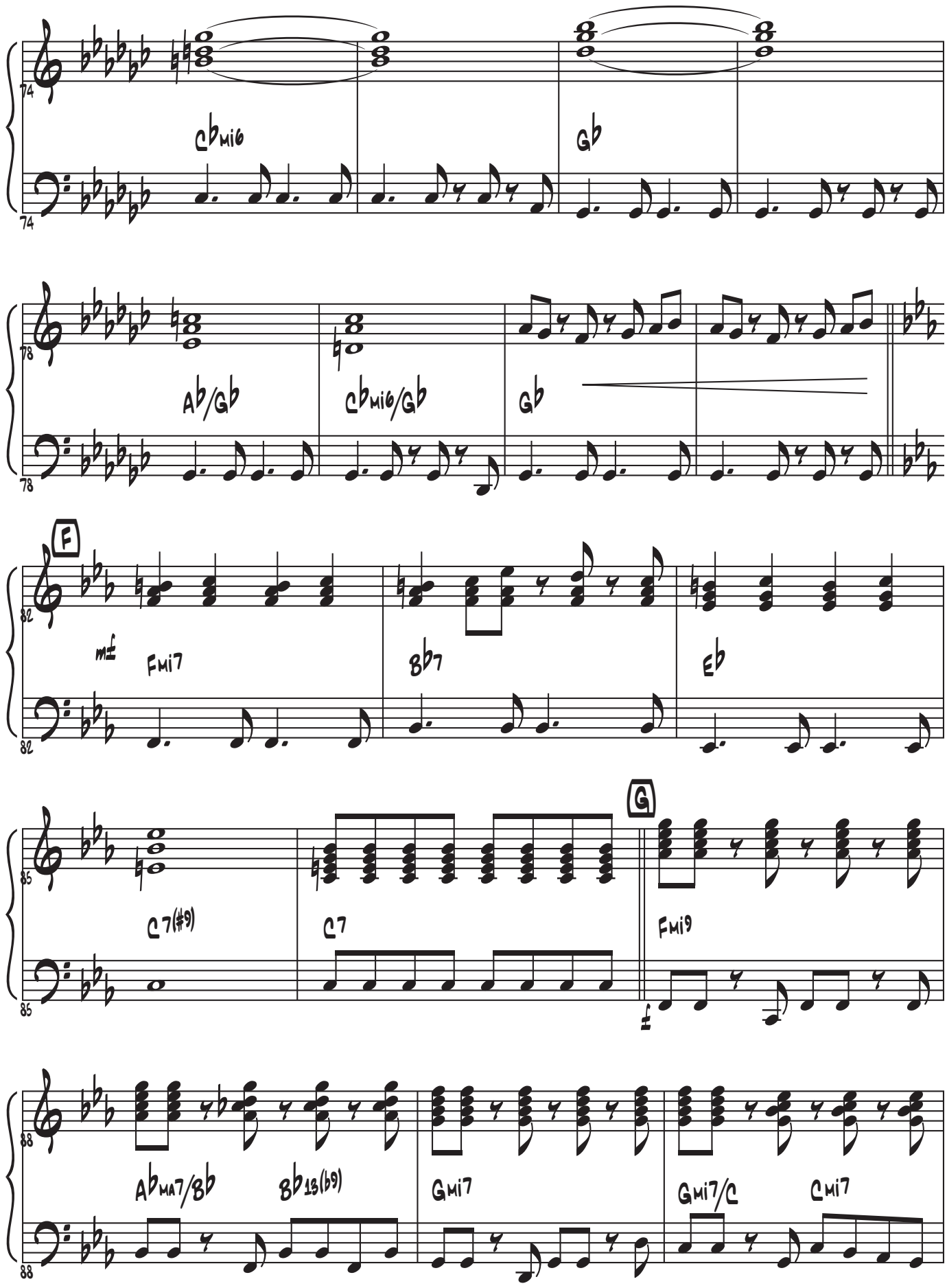
74
Cbmi6
Gb
78
Ab/Gb
Cbmi6/Gb
Gb
82
F
mf
Fmi7
Bb7
Eb
85
C7(#9)
C7
G
Fmi9
f
88
Abma7/Bb
Bb13(b9)
Gmi7
Gmi7/C
Cmi7

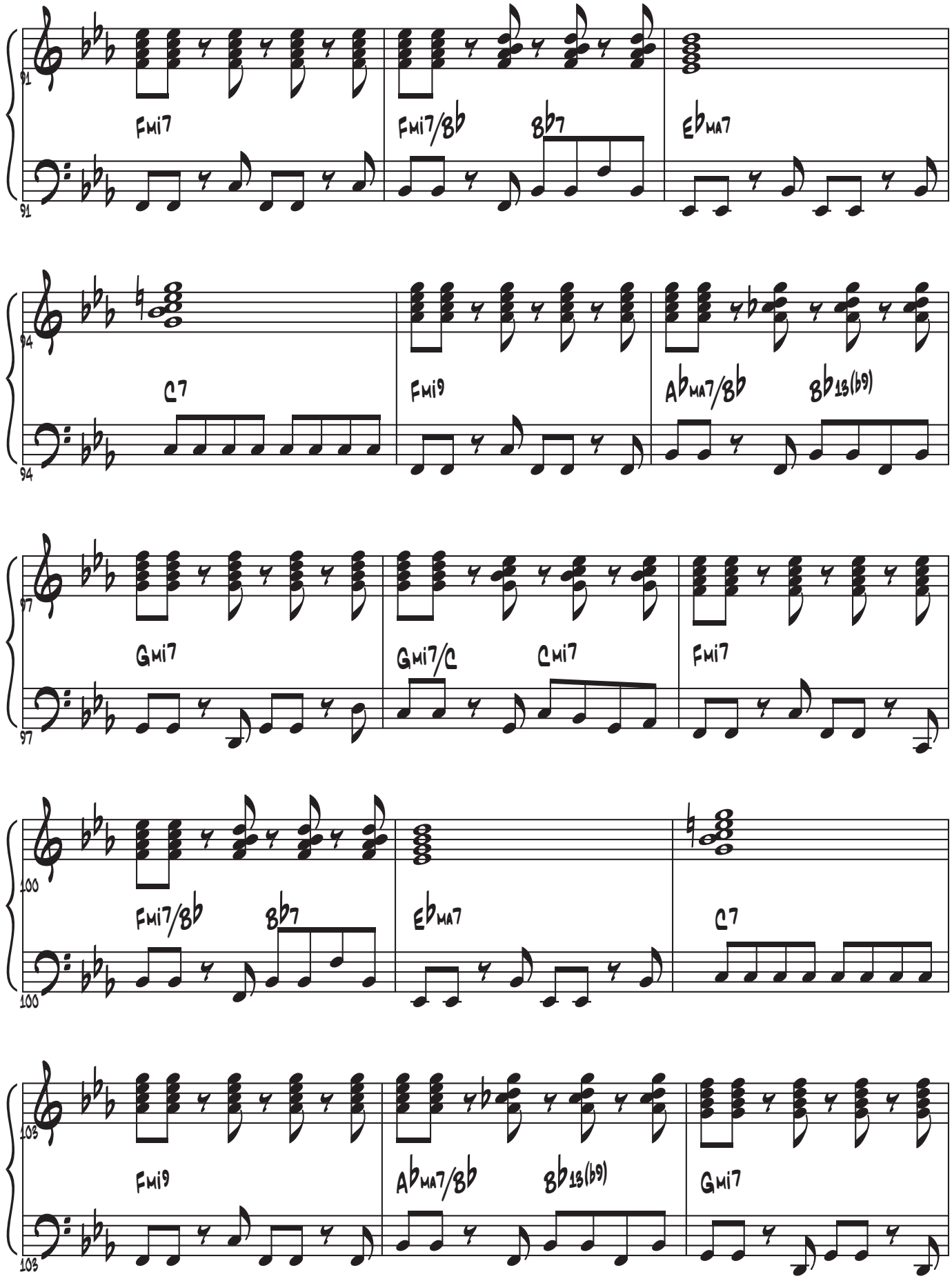
91
Fmi7
Fmi7/Bb
Bb7
Eb MA7
94
C7
Fmi9
Ab MA7/Bb
Bb 13(b9)
97
Gmi7
Gmi7/C
Cmi7
Fmi7
100
Fmi7/Bb
Bb7
Eb MA7
C7
103
Fmi9
Ab MA7/Bb
Bb 13(b9)
Gmi7

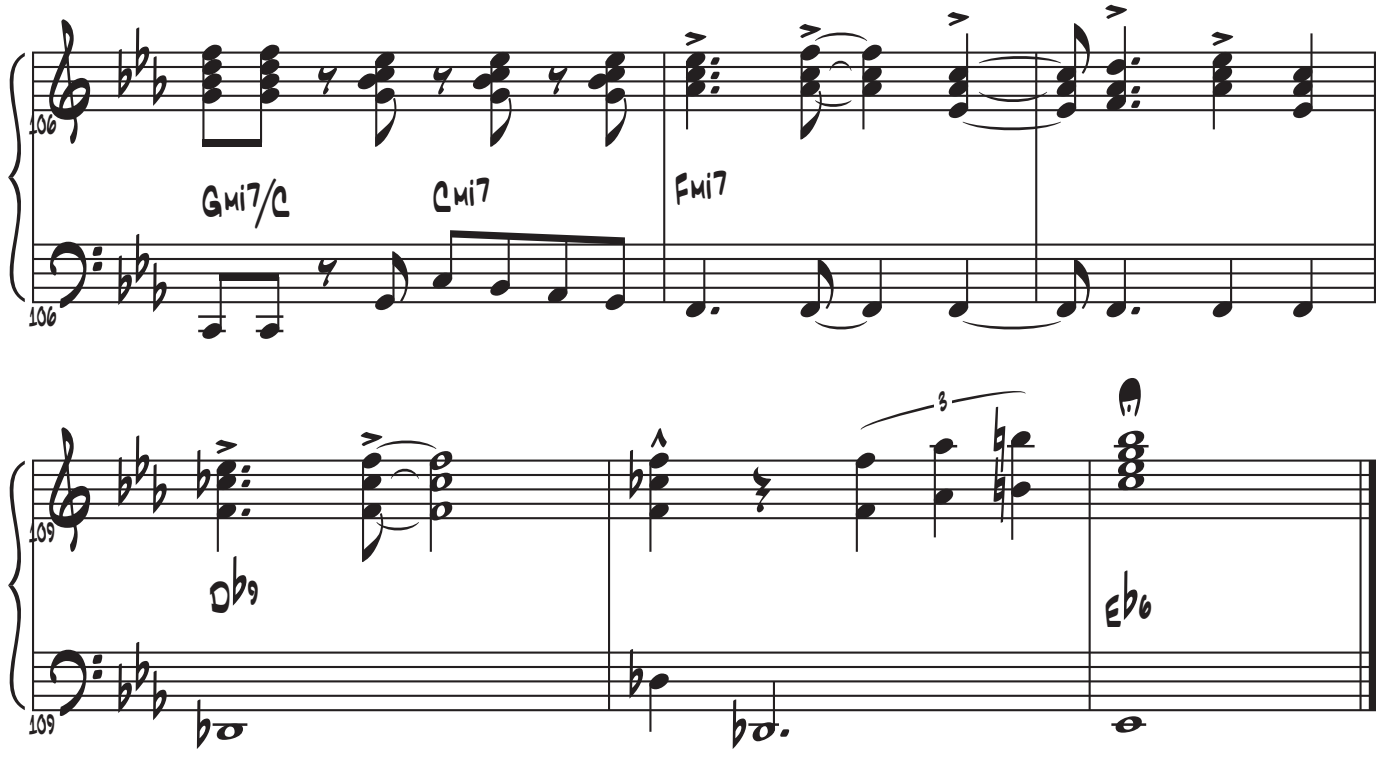
106
Gmi7/C
Cmi7
Fmi7
106
109
Db9
3
Eb6
109

Tenor 1

Composed by Bob Crewe and Bob Gaudio
Arranged by Paul McDonald

Can't Take My Eyes Off Of You

Even 8s ♩=122

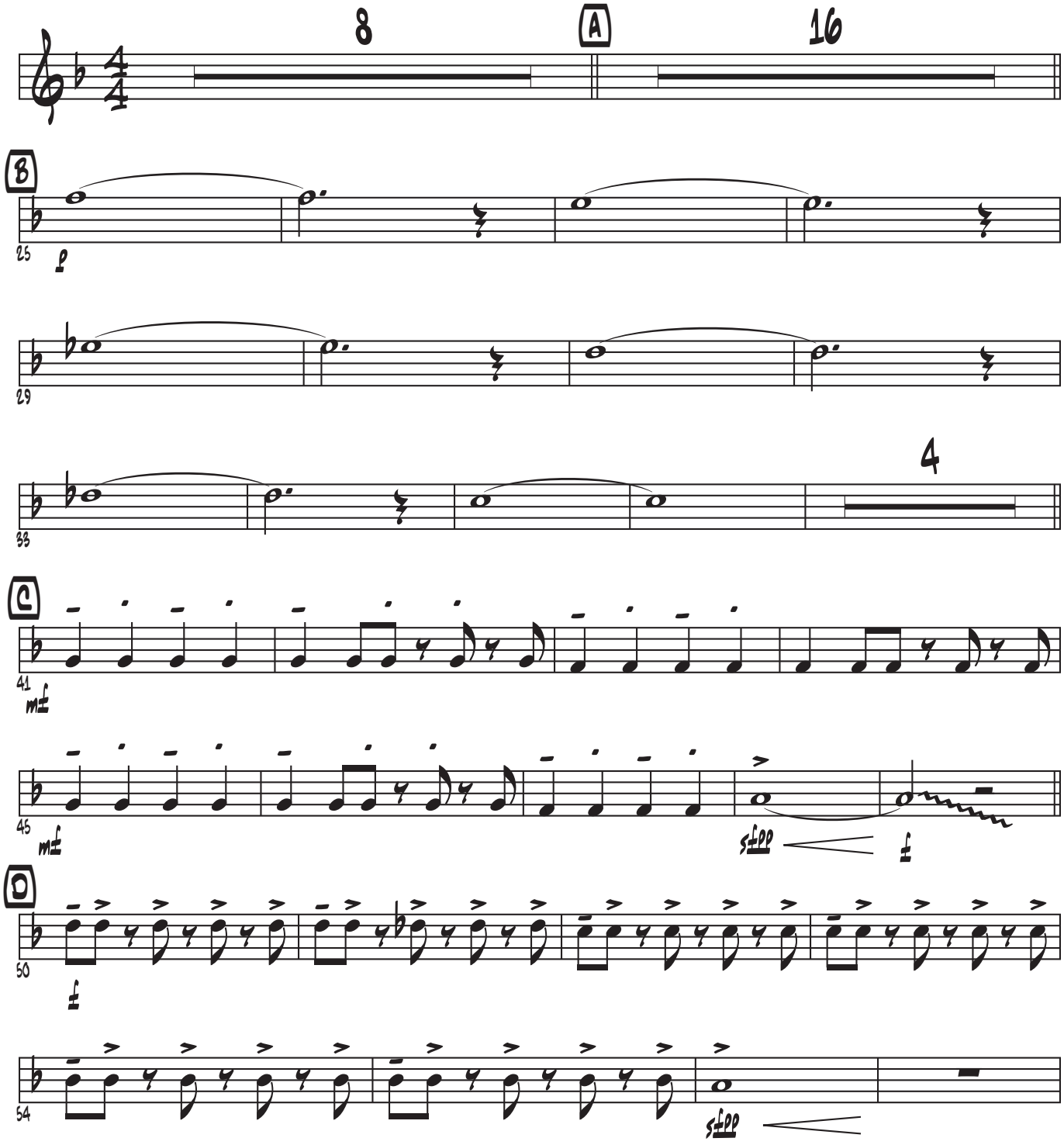

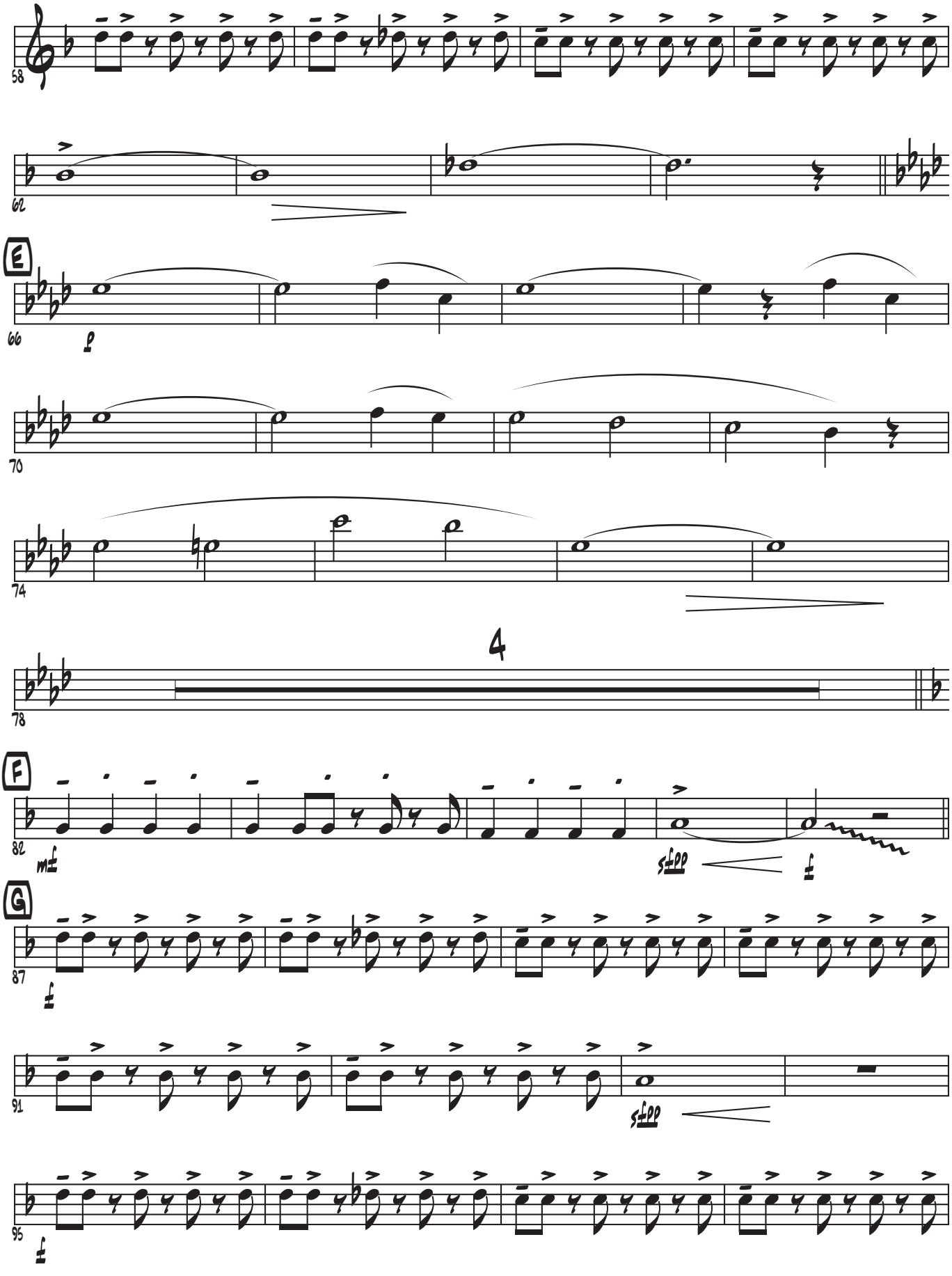
58
62
E
66
p
70
74
4
78
F
82
mf
sfpp
f
G
87
f
91
sfpp
95
f

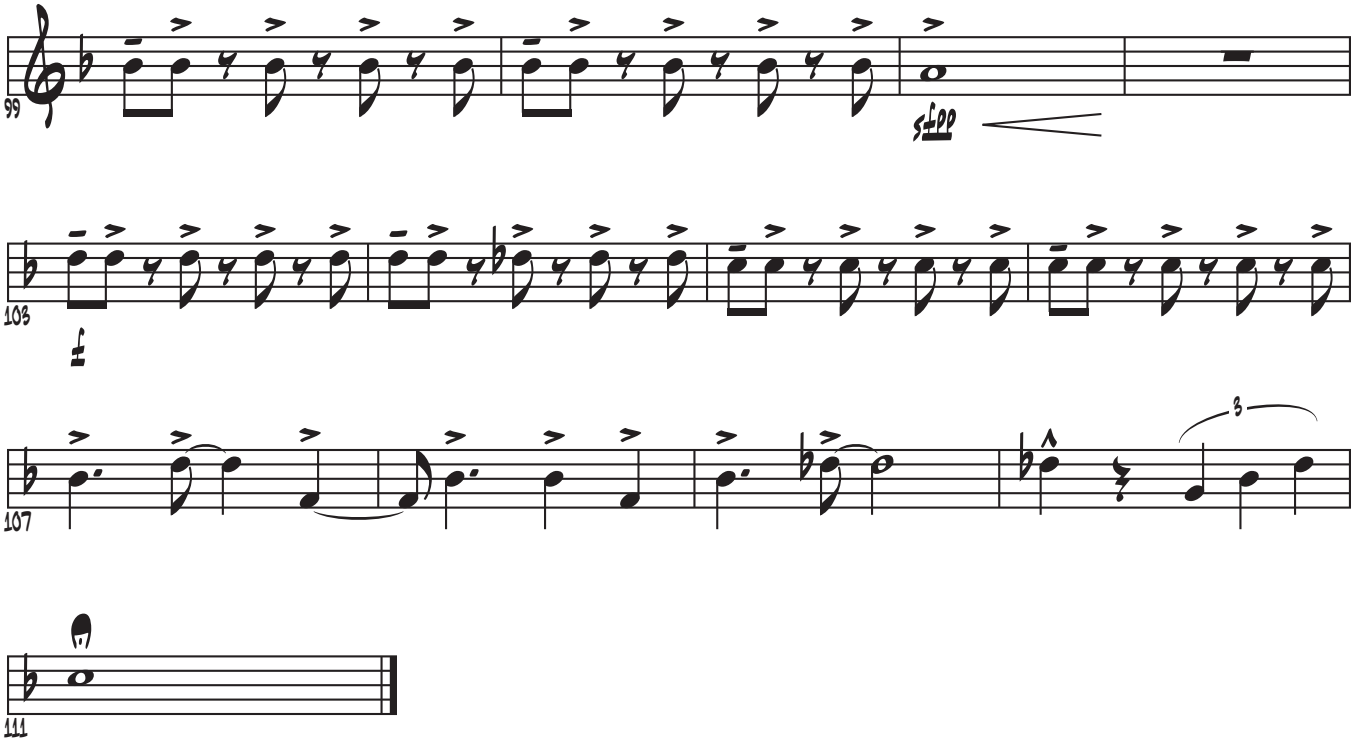
99
103
107
111
3

Tenor 2

Composed by Bob Crewe and Bob Gaudio
Arranged by Paul McDonald

Can't Take My Eyes Off Of You

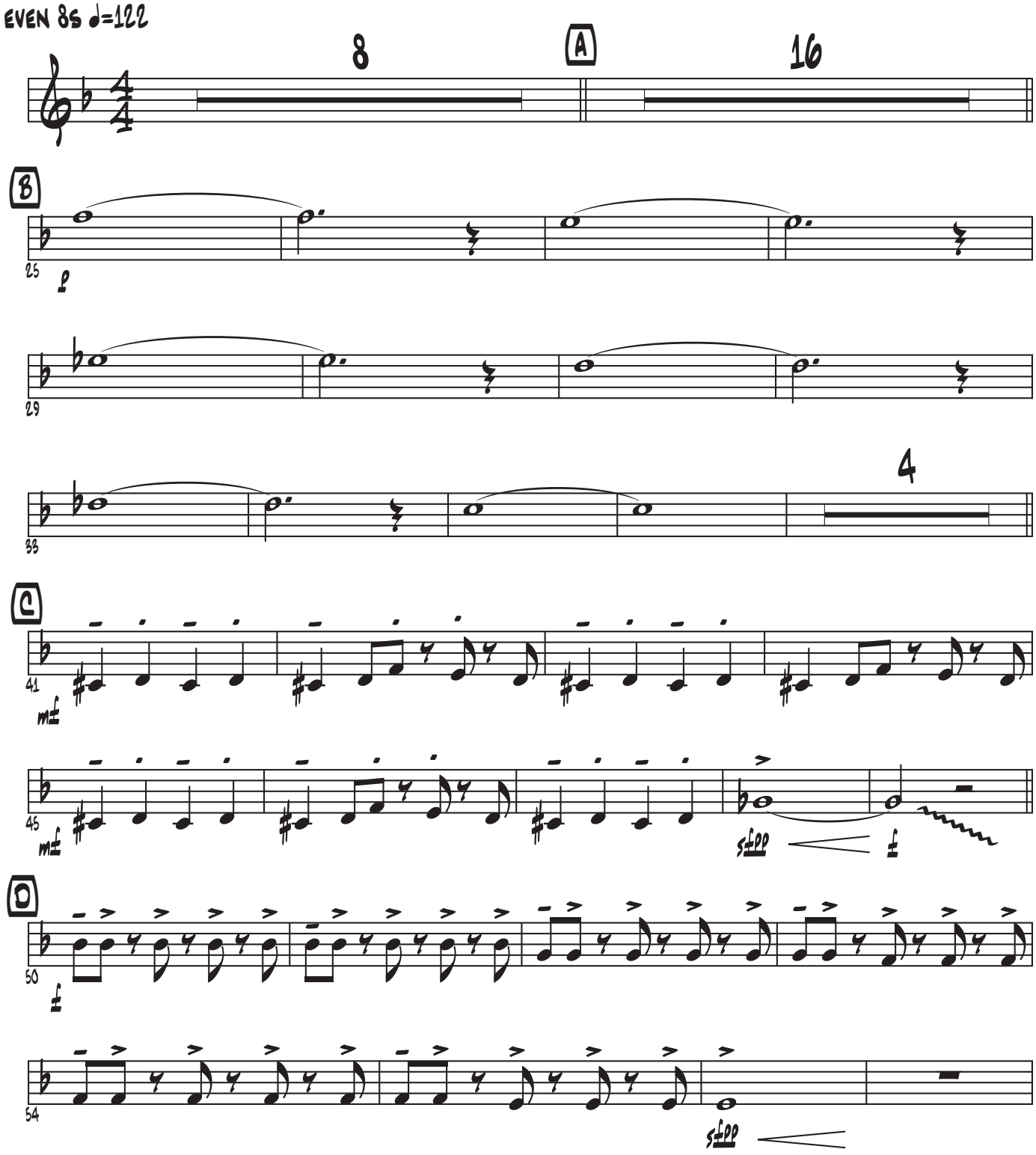

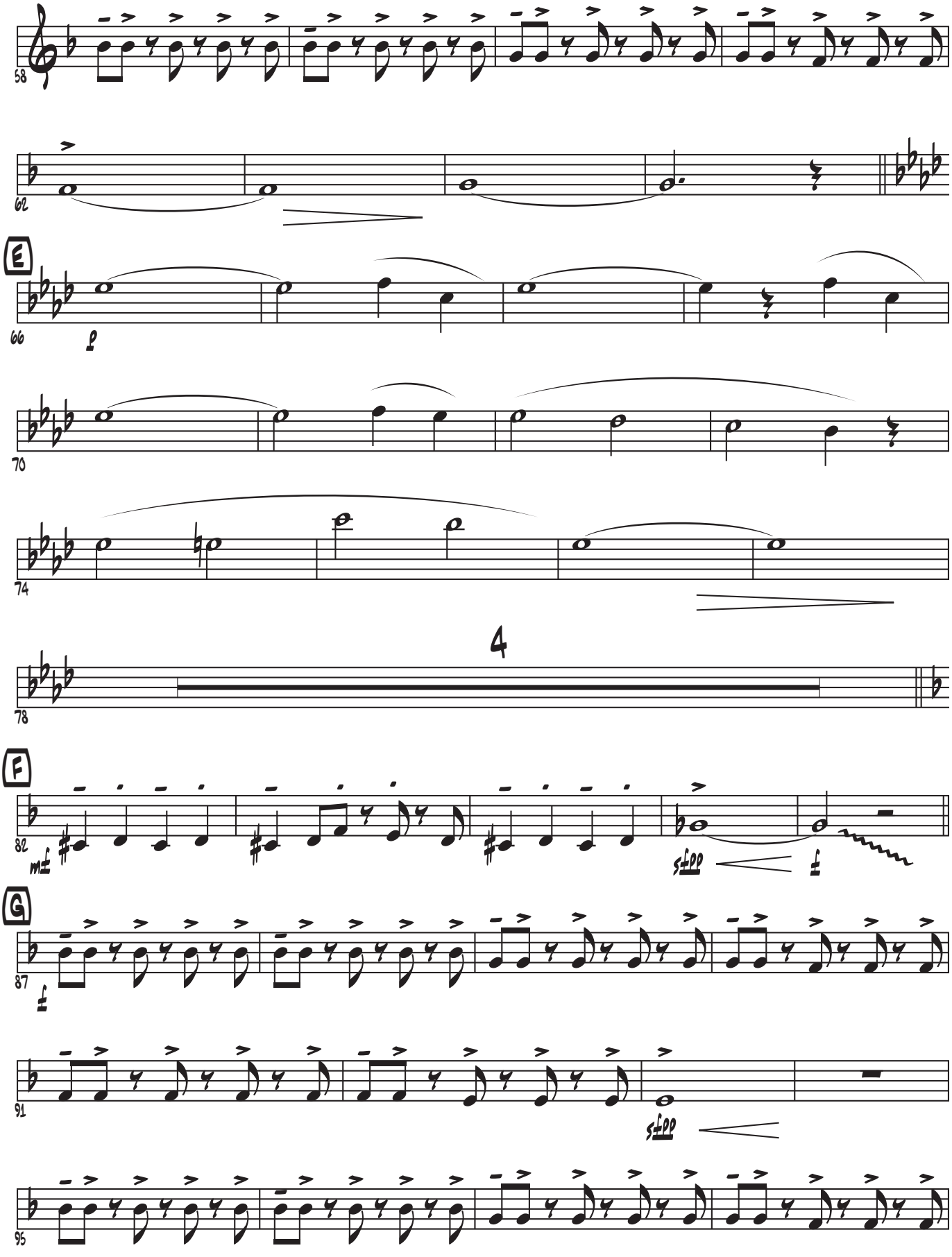
58
62
E
66
p
70
74
4
78
F
82
mf
G
87
91
95

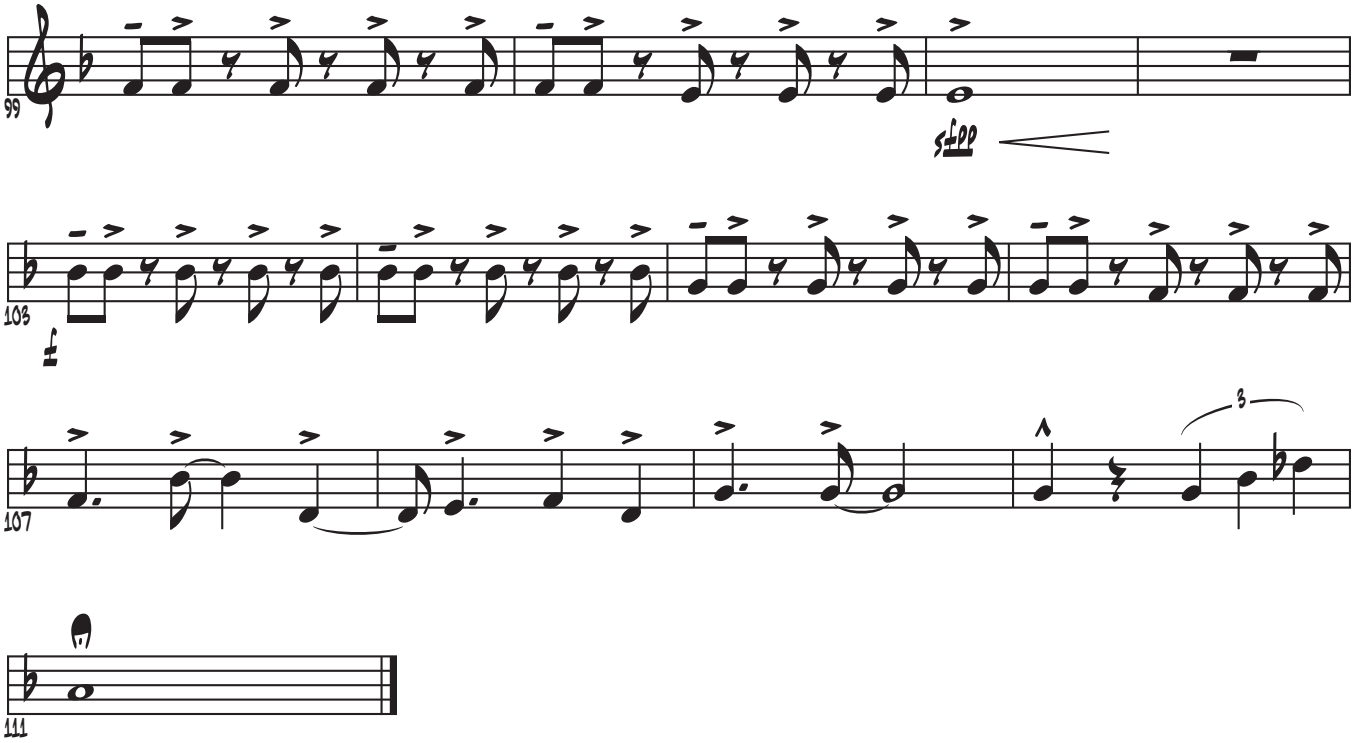
99
103
107
111

Trombone 1

Composed by Bob Crewe and Bob Gaudio
Arranged by Paul McDonald

Can't Take My Eyes Off Of You

Even 8s ♩=122

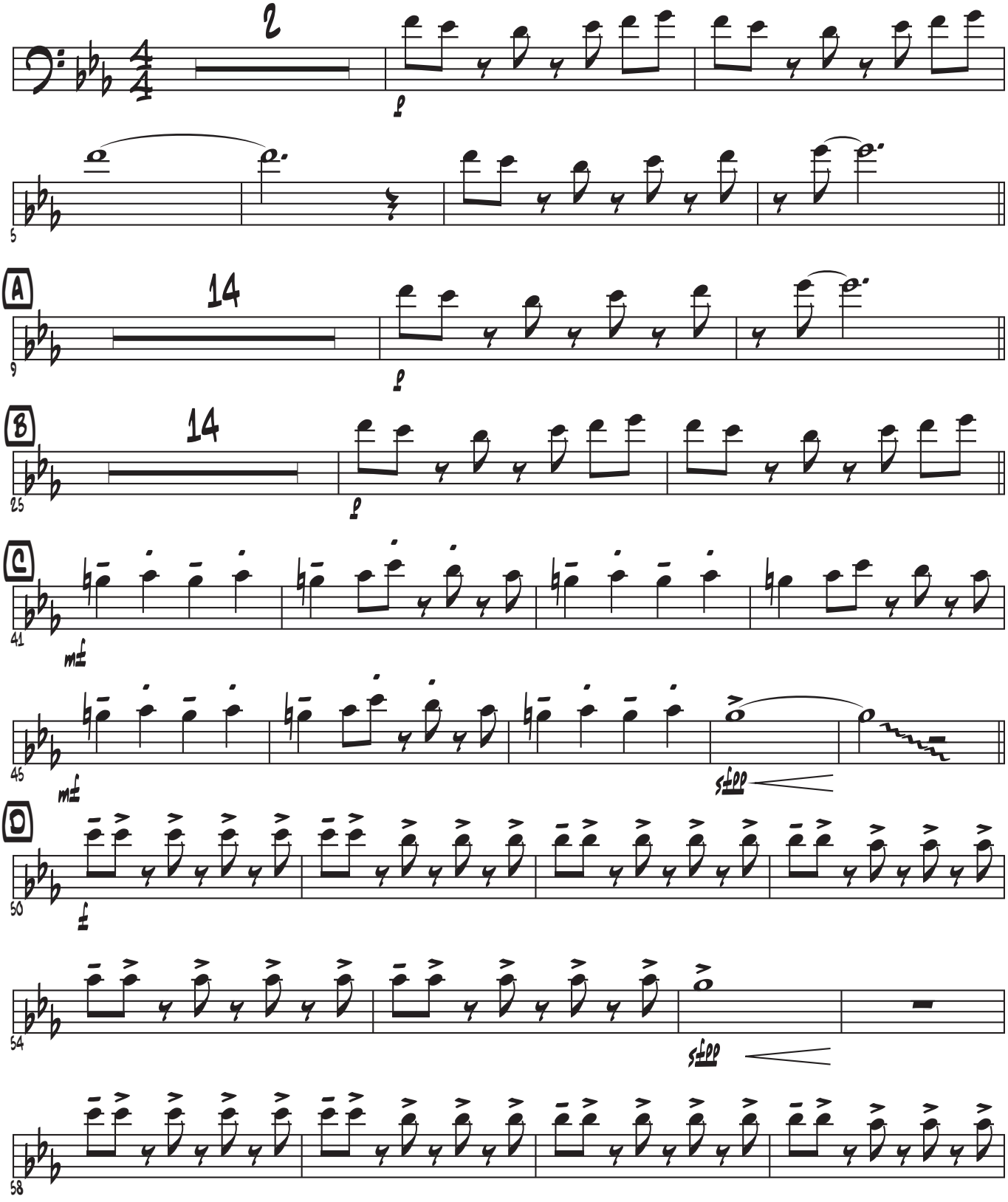

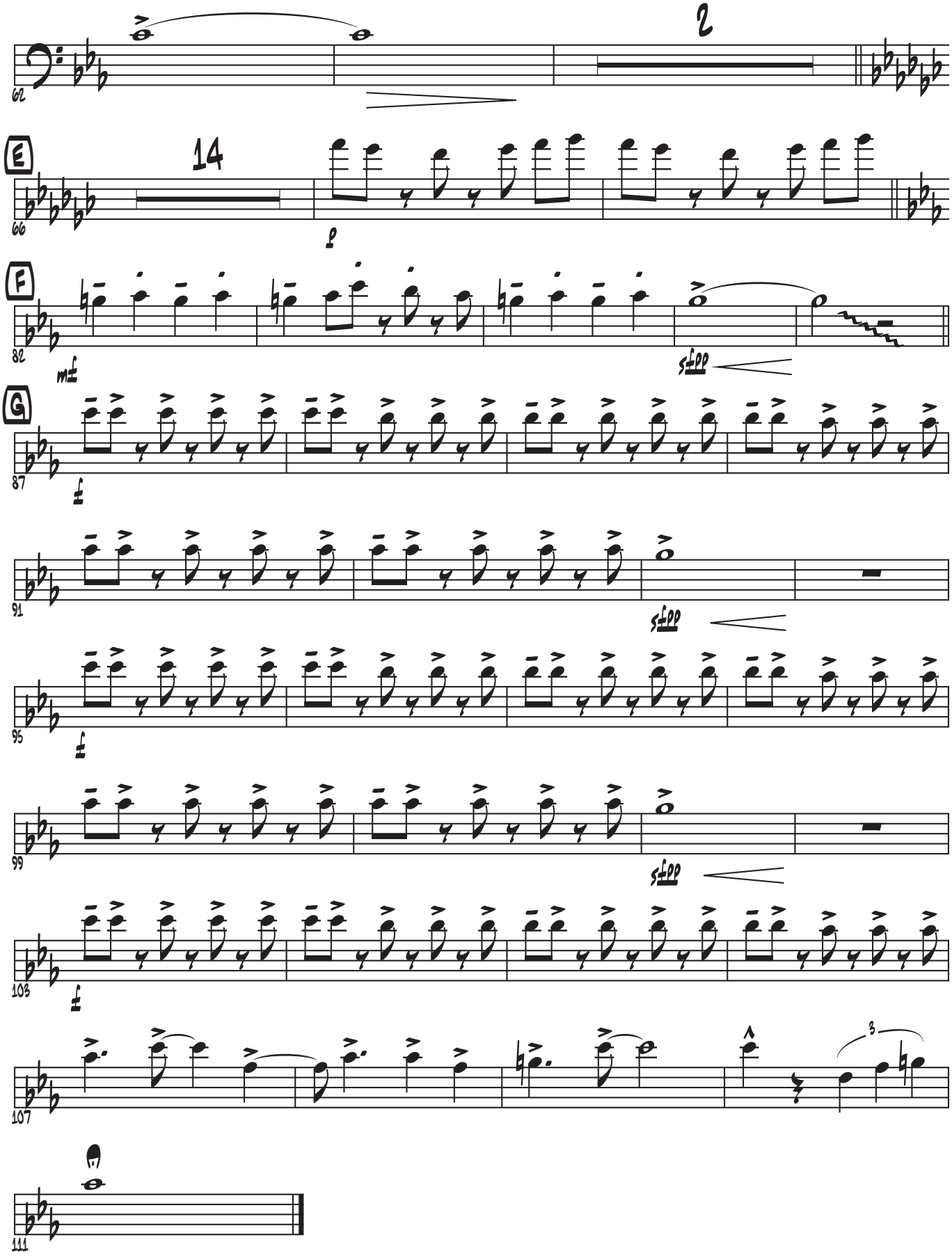
2
E
14
F
G

Trombone 2

Composed by Bob Crewe and Bob Gaudio
Arranged by Paul McDonald

Can't Take My Eyes Off Of You

Even 8s ♩=122

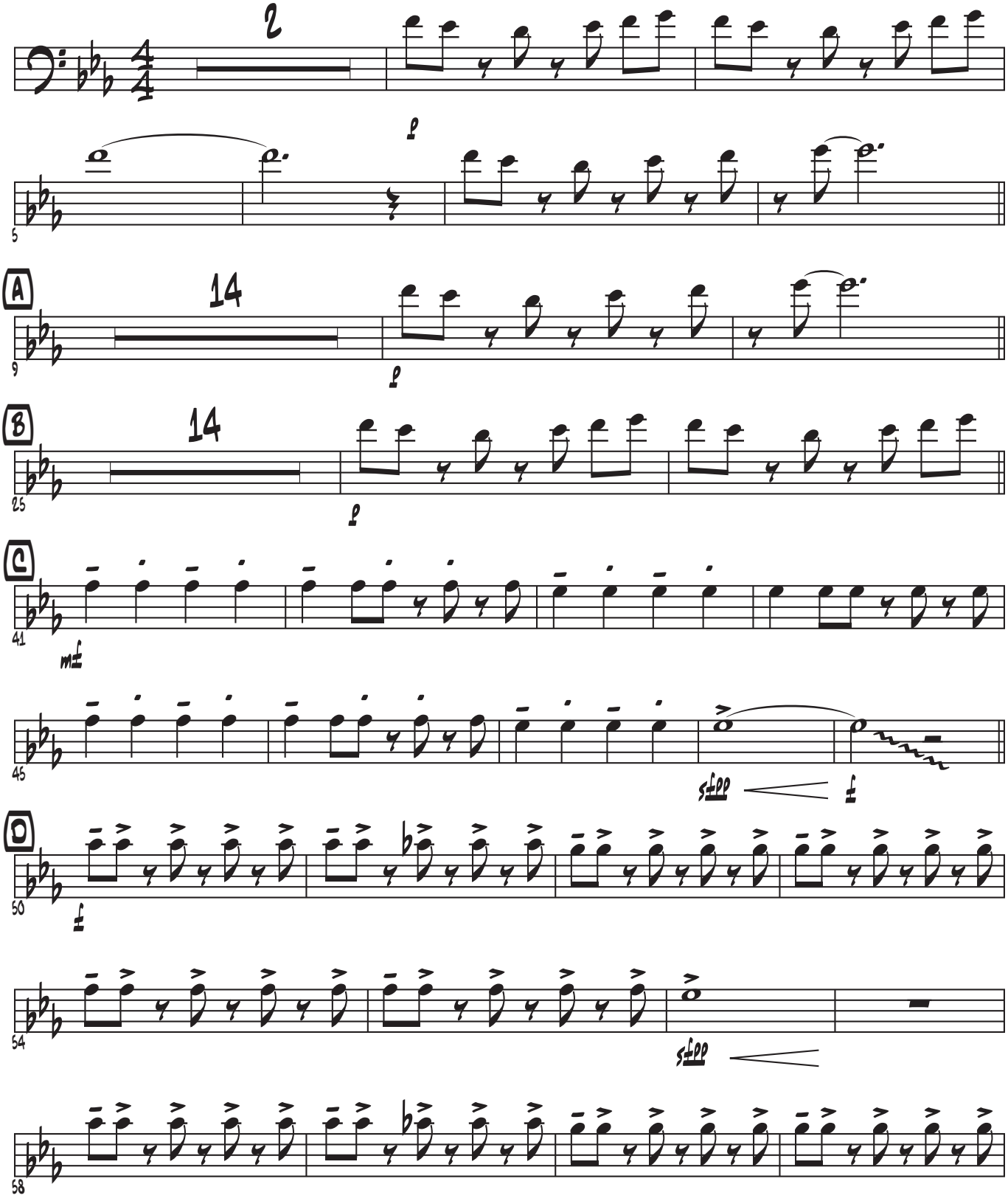

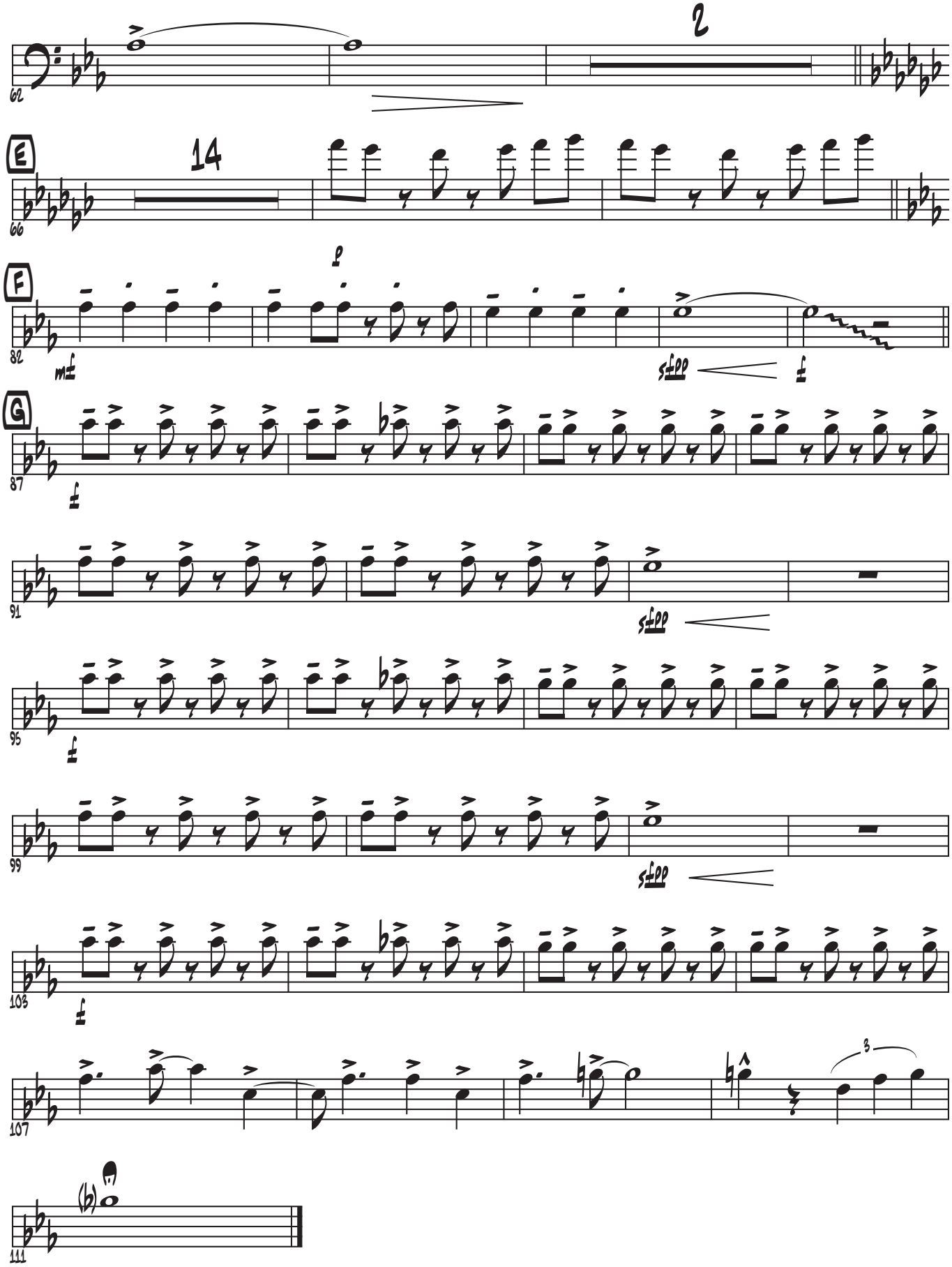
2
E
14
F
G

Trombone 3

Composed by Bob Crewe and Bob Gaudio
Arranged by Paul McDonald

Can't Take My Eyes Off Of You

Even 8s ♩=122

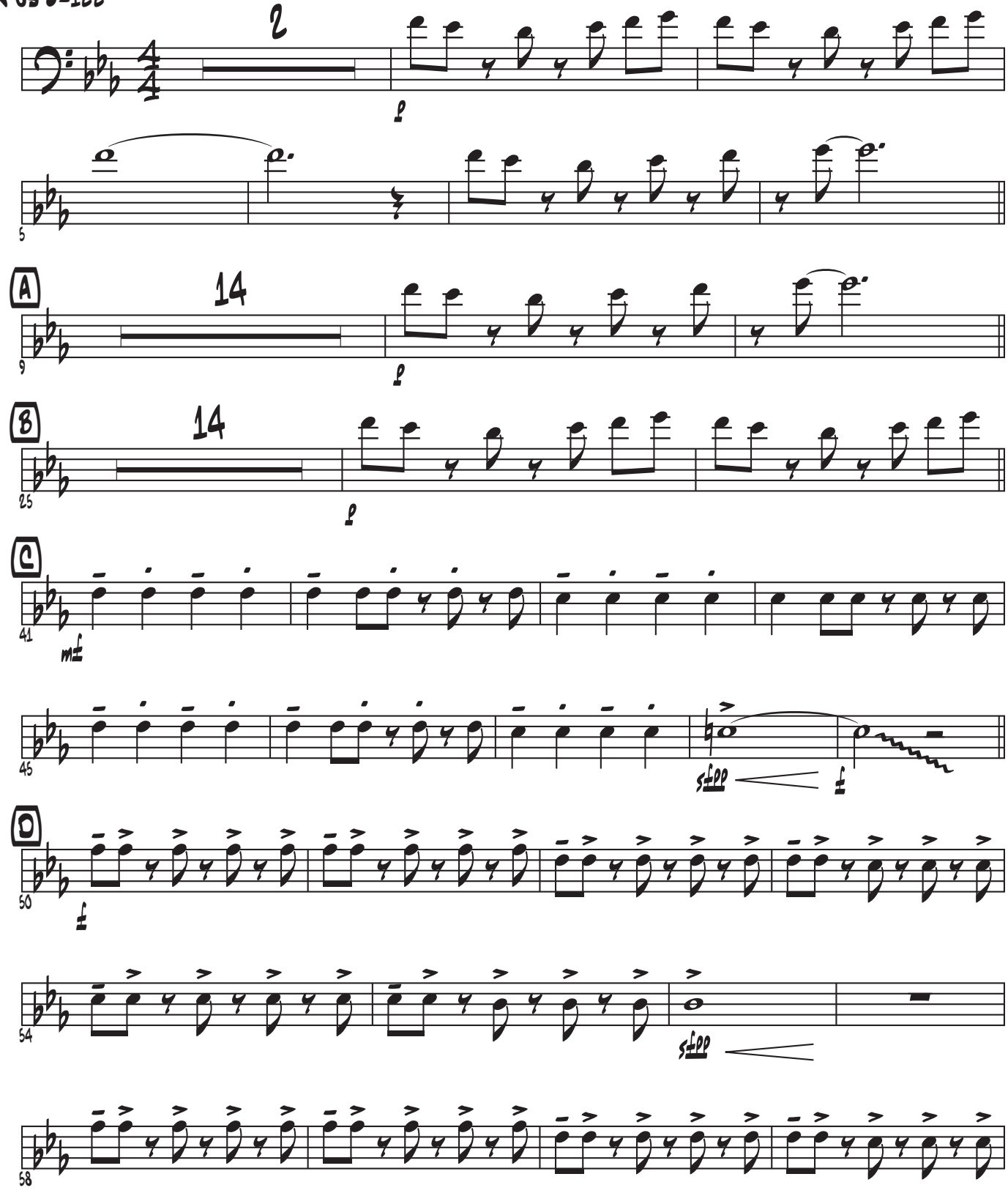

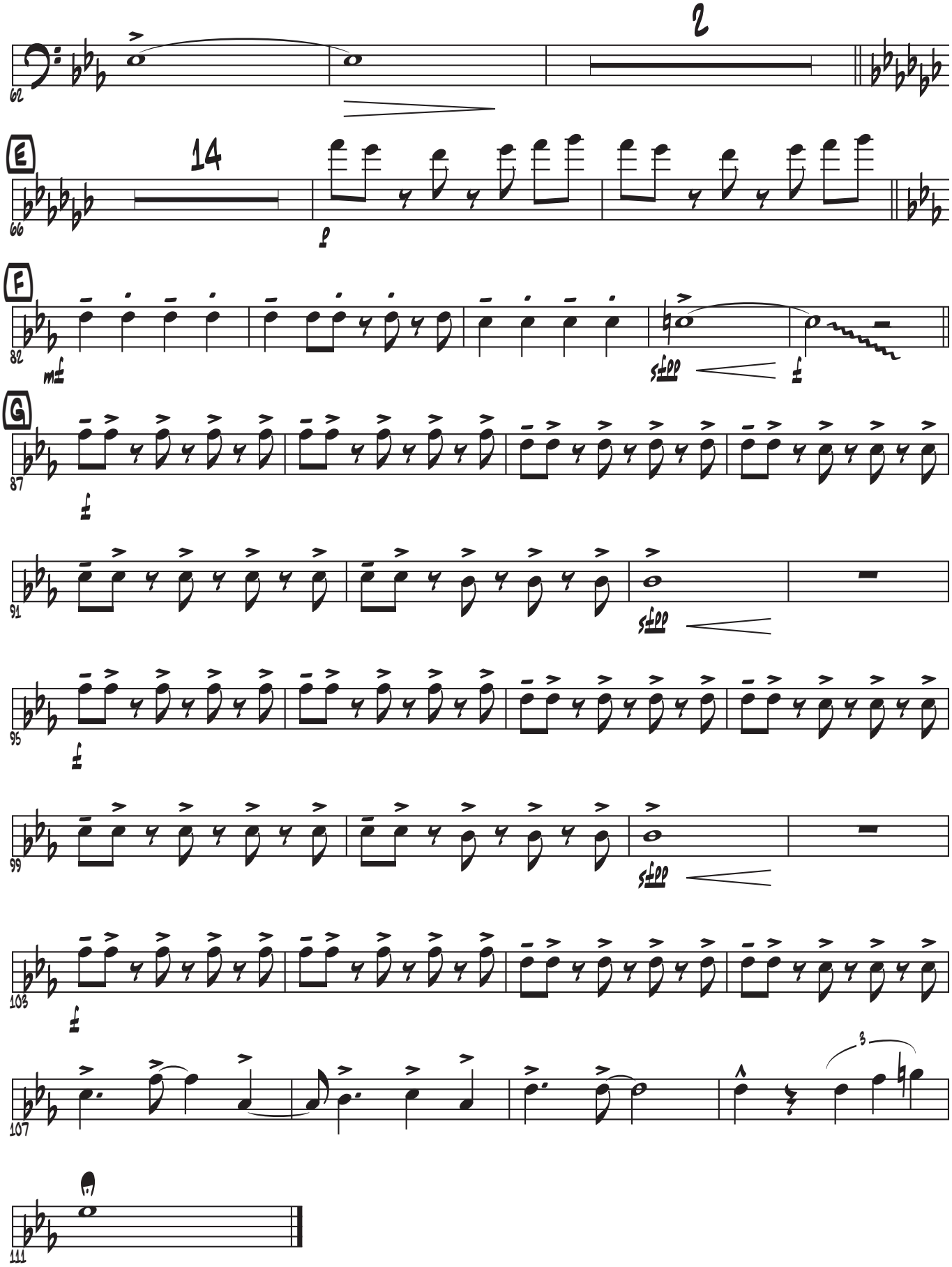
2
E
14
F
G

Trombone 4

Composed by Bob Crewe and Bob Gaudio
Arranged by Paul McDonald

Can't Take My Eyes Off Of You

Even 8s ♩=122

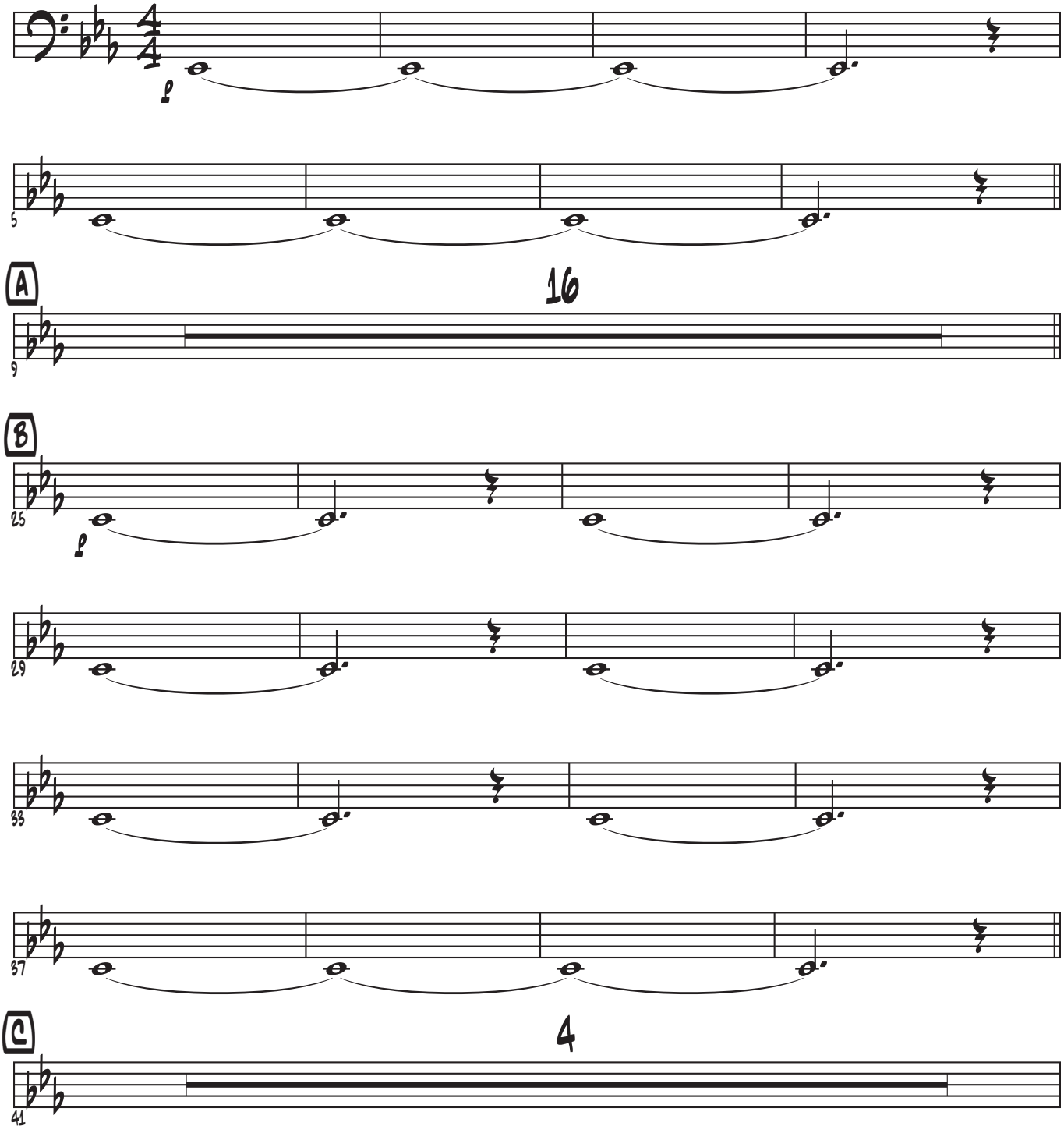

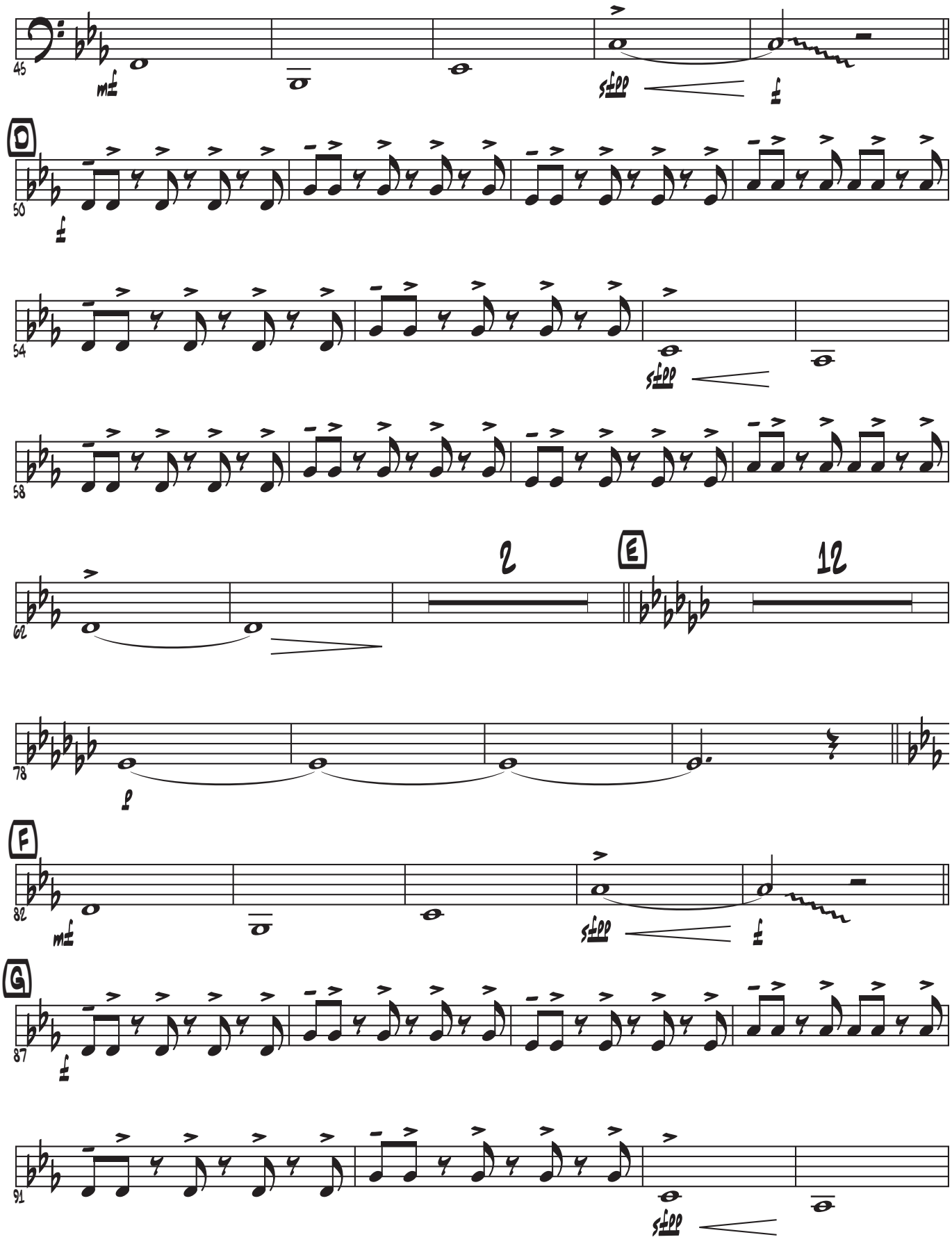
45
mf
fff
f
D
50
f
54
fff
58
62
2
E
12
78
p
F
82
mf
fff
f
G
87
f
91
fff

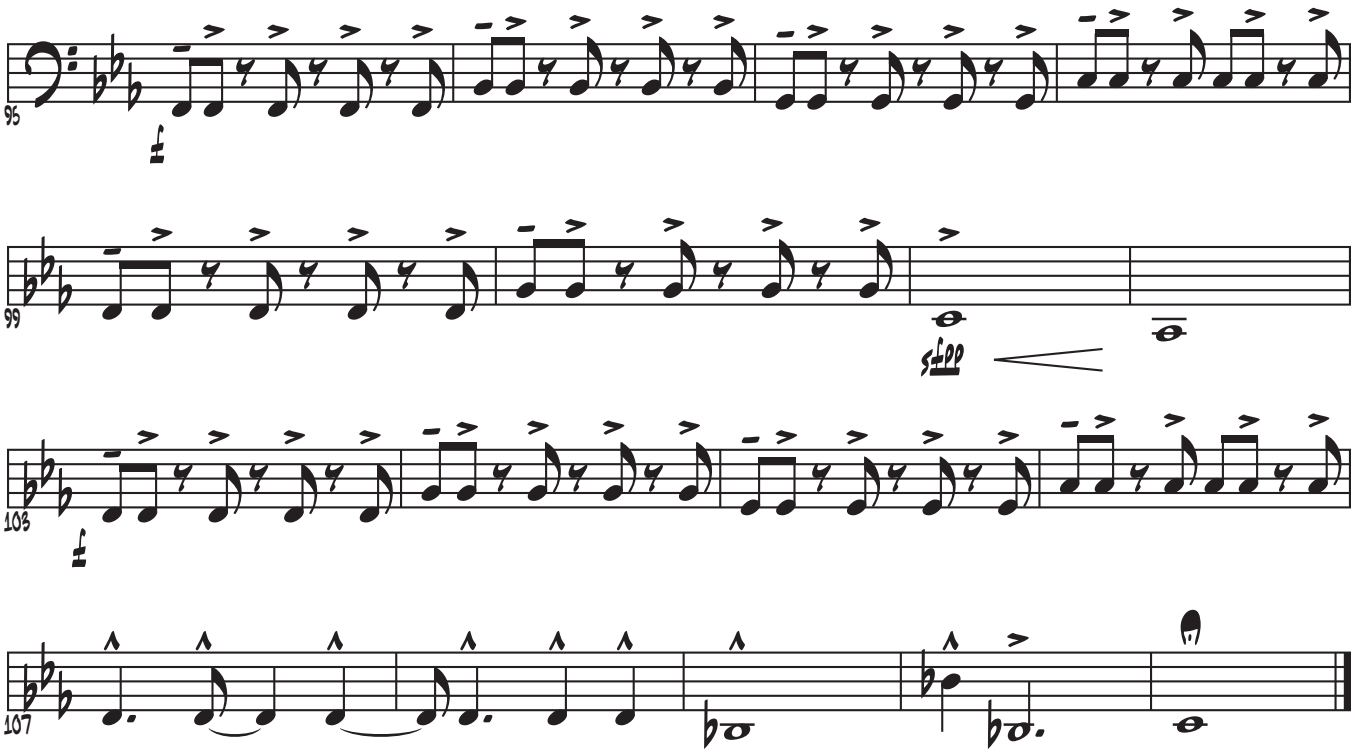
95
99
103
107

Trumpet 1

Composed by Bob Crewe and Bob Gaudio
Arranged by Paul McDonald

Can't Take My Eyes Off Of You

Even 8s ♩=122

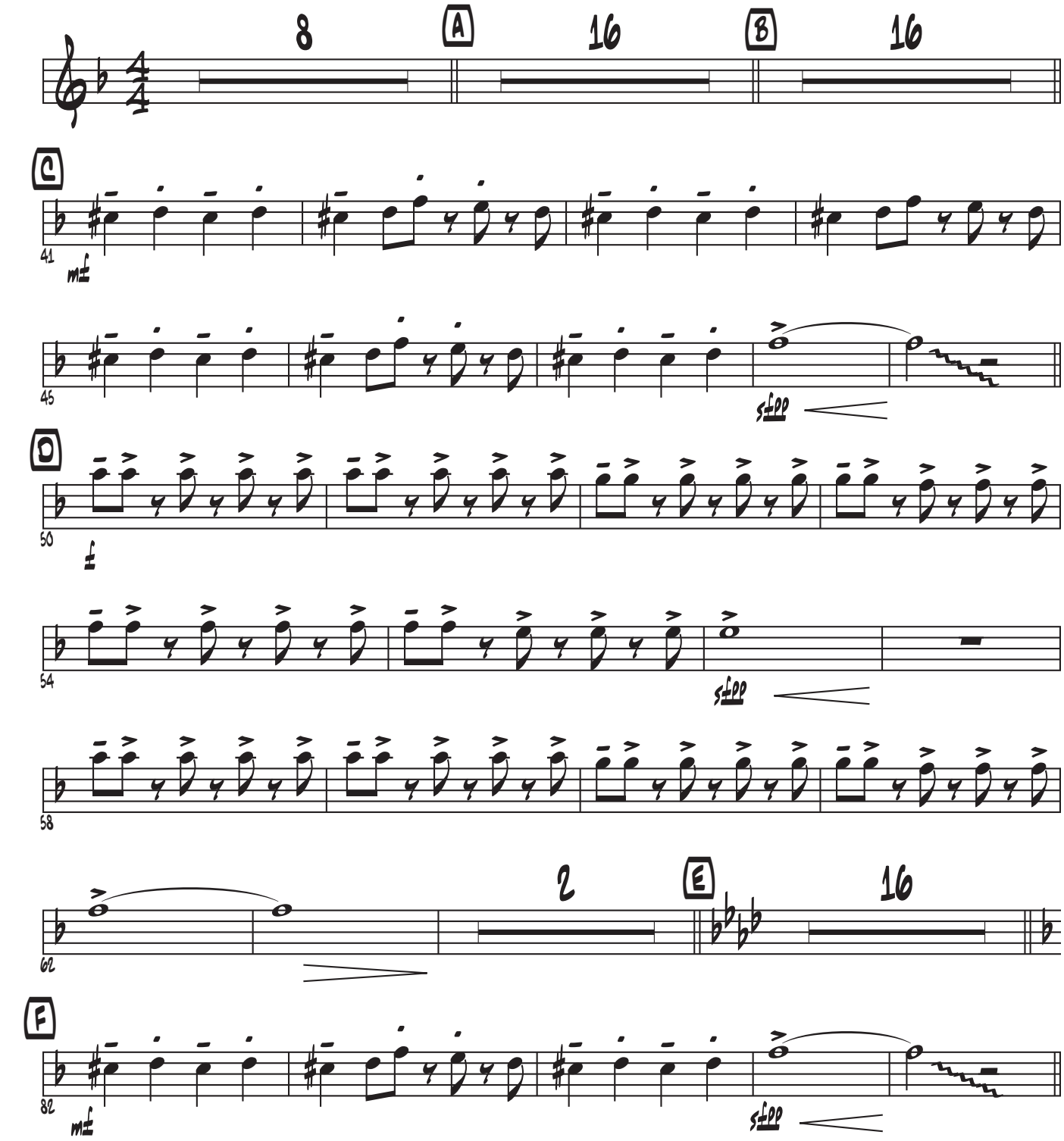

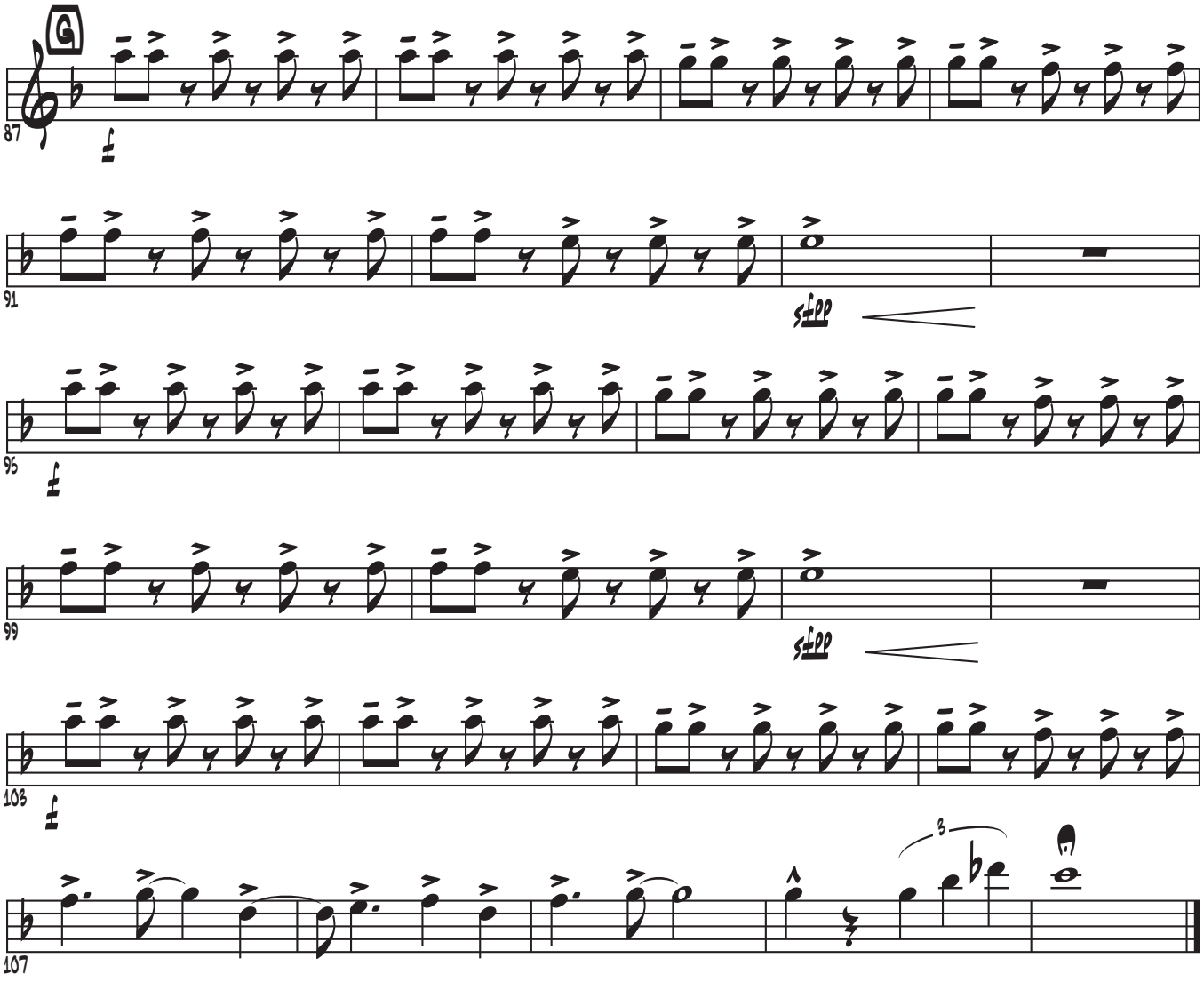
G
87
91
95
99
103
107

Trumpet 2

Composed by Bob Crewe and Bob Gaudio
Arranged by Paul McDonald

Can't Take My Eyes Off Of You

Even 8s ♩=122

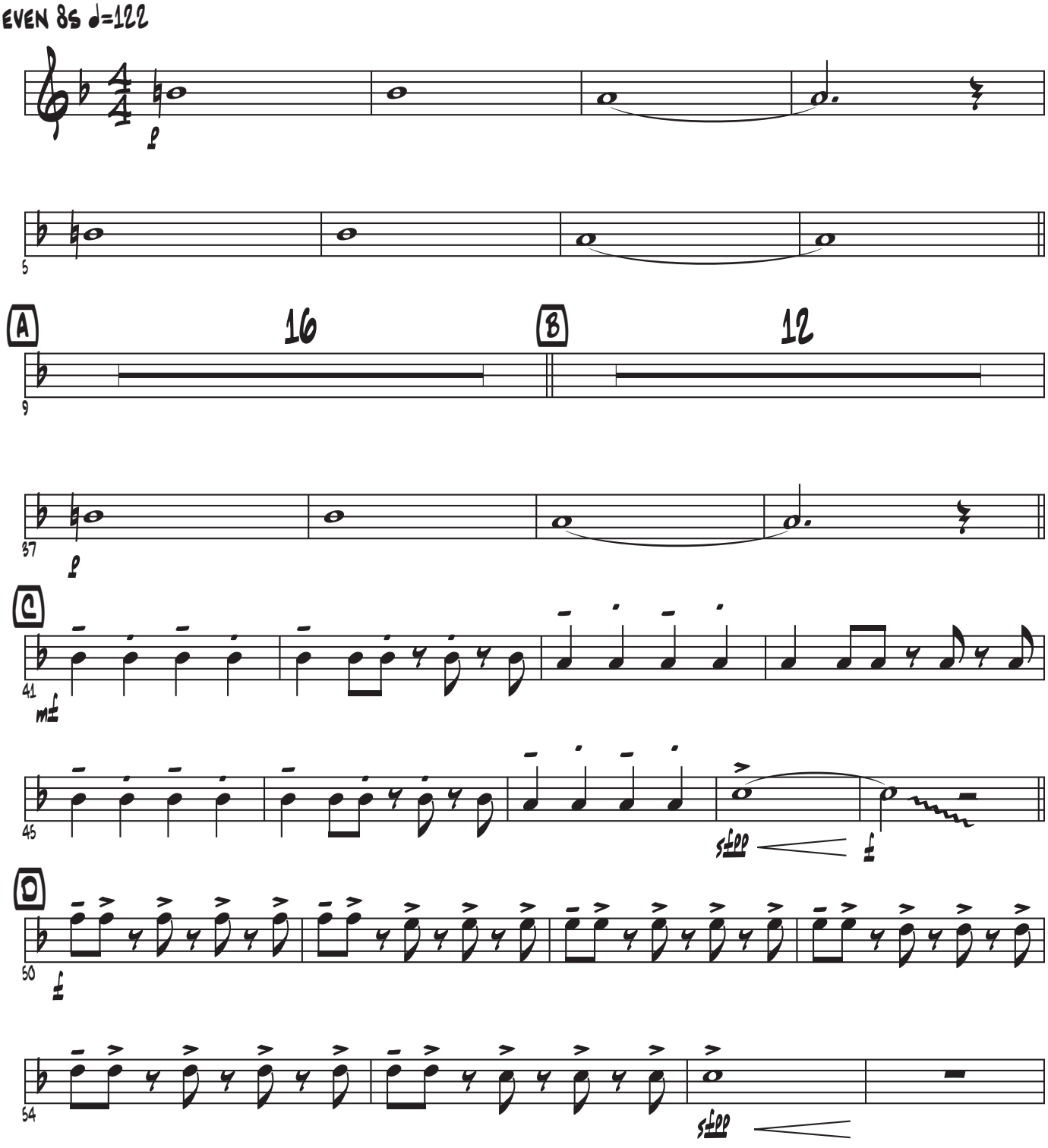

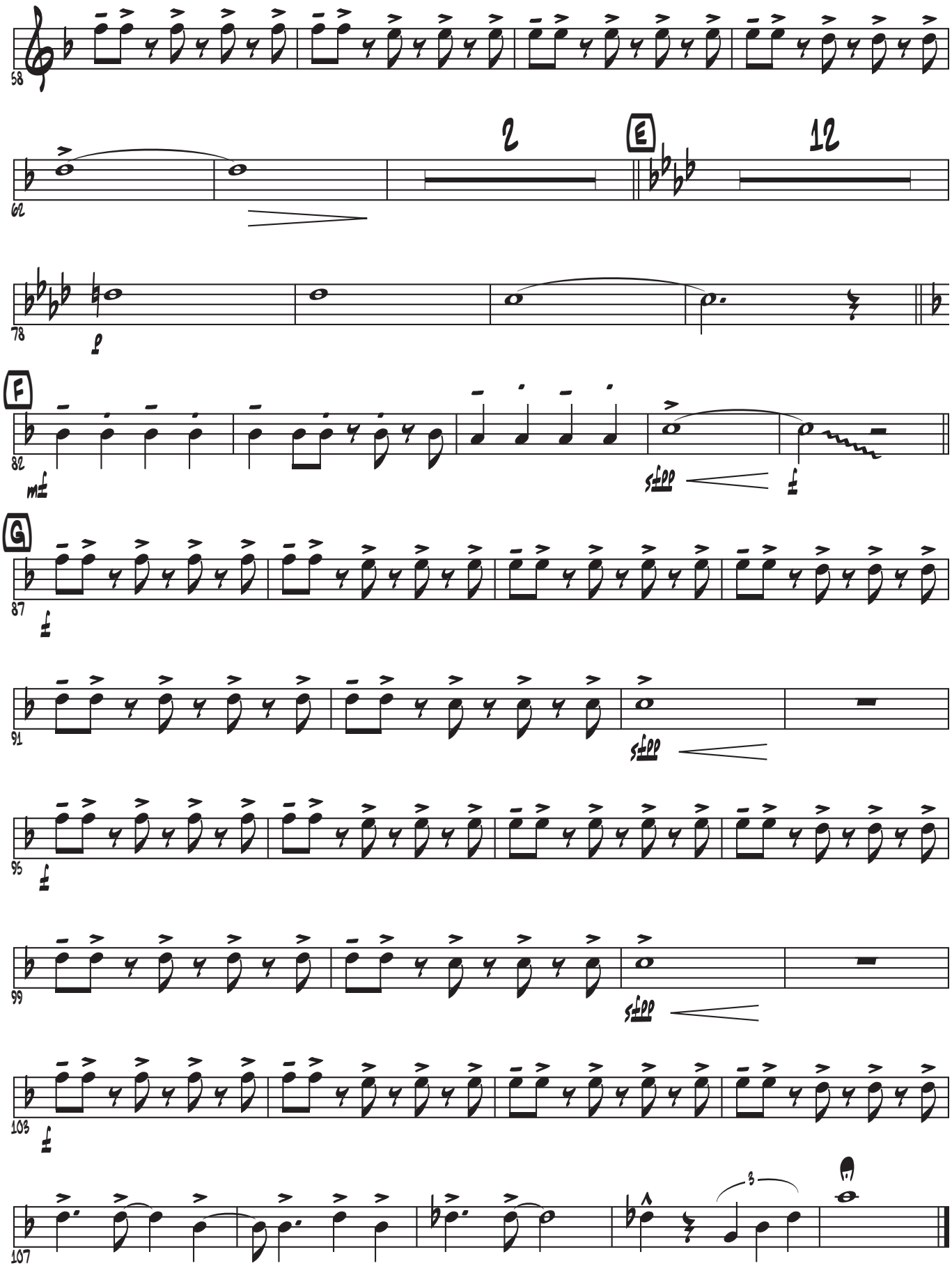
58
62
2
E
12
78
p
F
82
mf
sfpp
f
G
87
f
91
sfpp
95
f
99
sfpp
103
f
107
3

Trumpet 3

Composed by Bob Crewe and Bob Gaudio
Arranged by Paul McDonald

Can't Take My Eyes Off Of You

Even 8s ♩=122

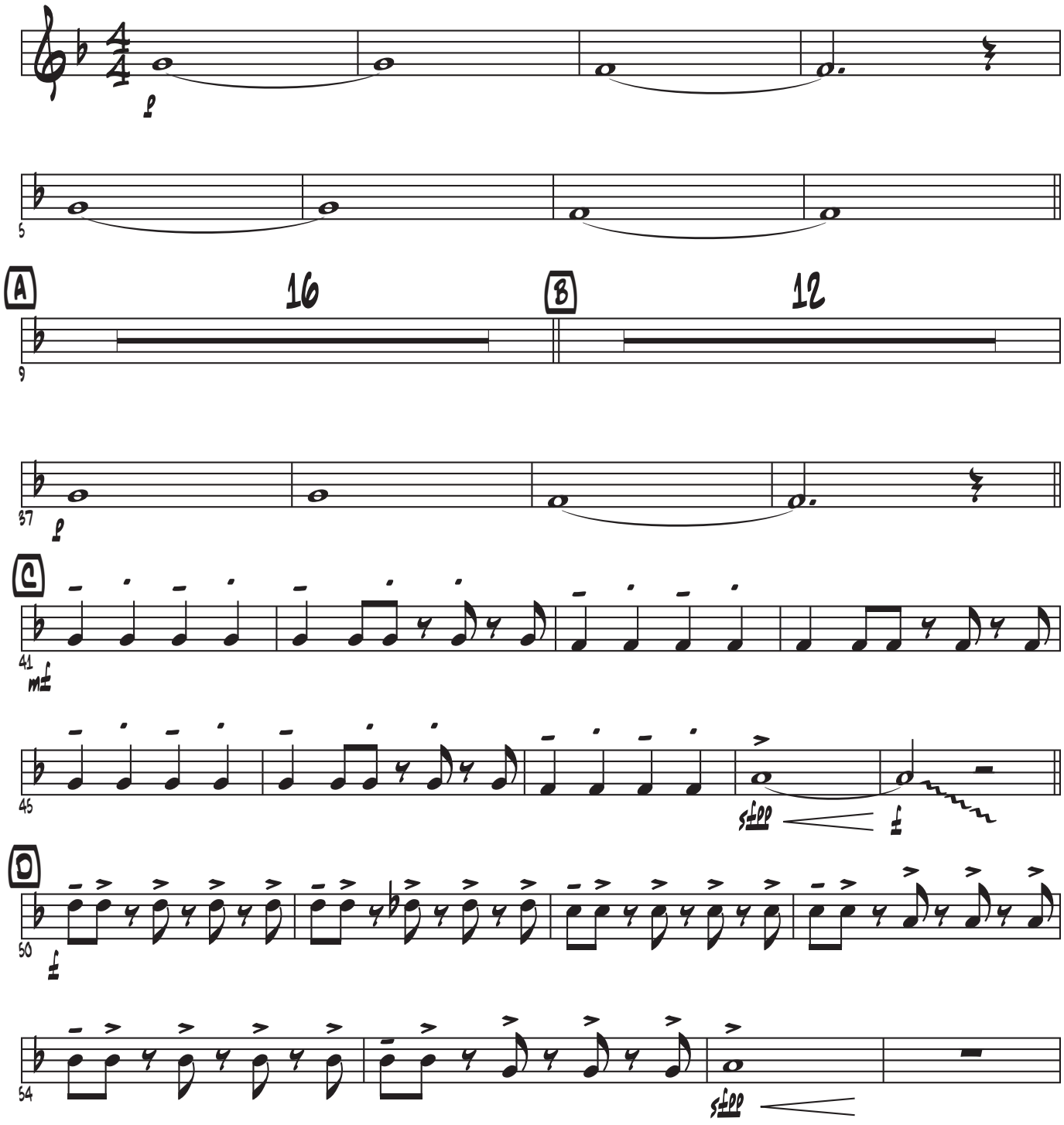

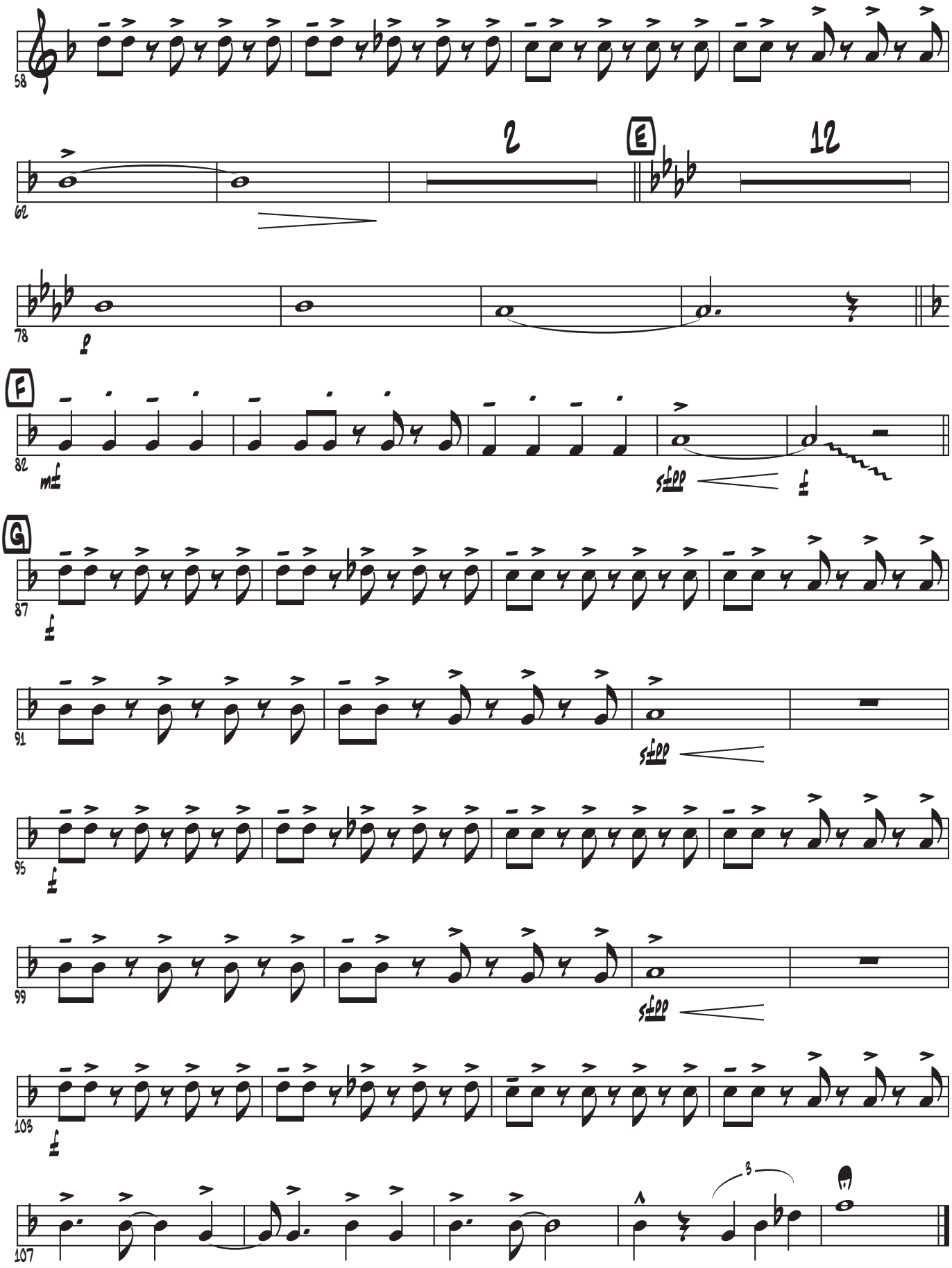
58
62
2
E
12
78
p
F
82
mf
dim.
f
G
87
f
91
dim.
95
f
99
dim.
103
f
107

Trumpet 4

Composed by Bob Crewe and Bob Gaudio
Arranged by Paul McDonald

Can't Take My Eyes Off Of You

even 8s ♩=122

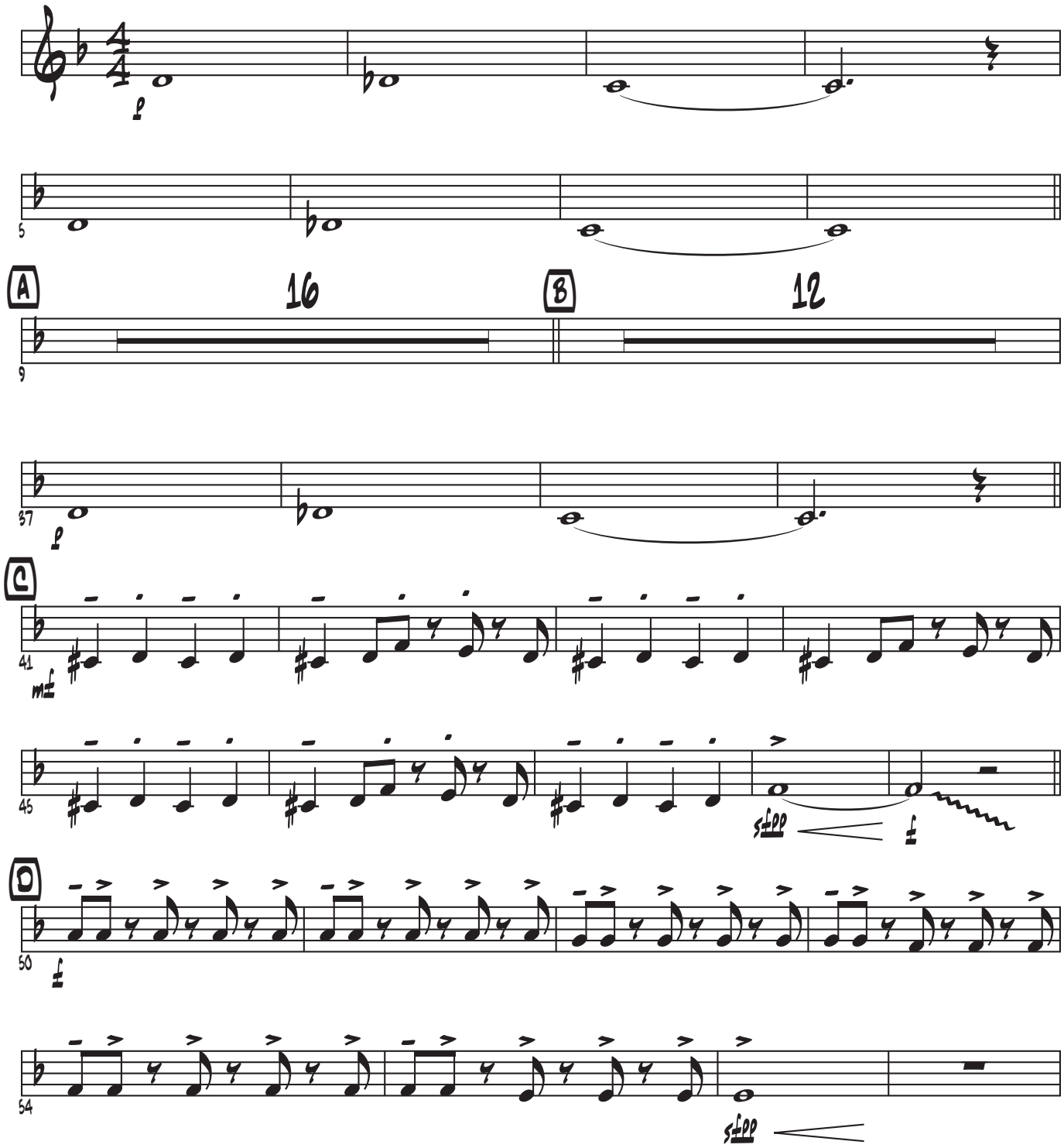

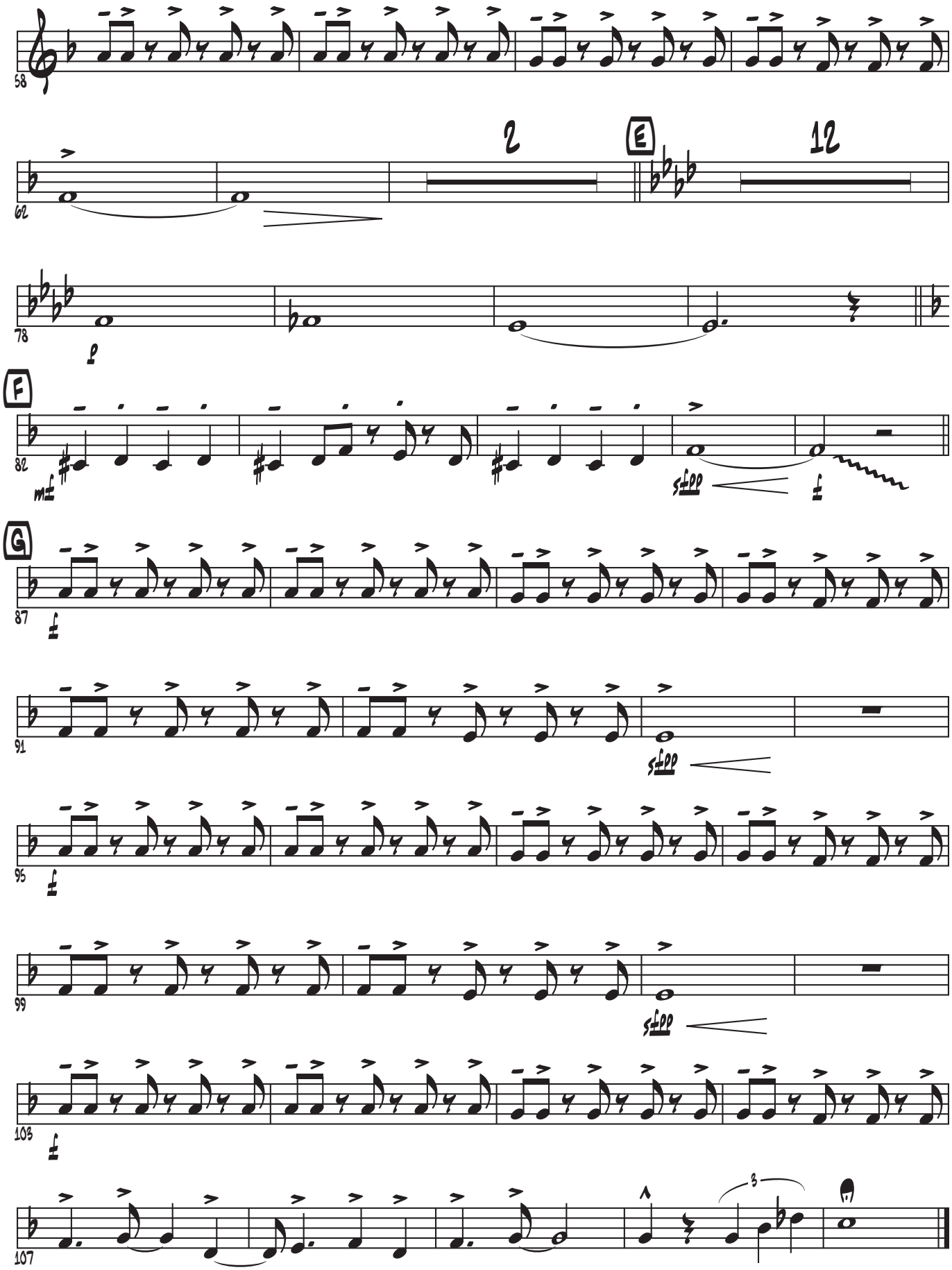
58
62
2
E
12
78
p
F
82
mf
sfpp
f
G
87
f
91
sfpp
95
f
99
sfpp
103
f
107
3

Vocal

Composed by Bob Crewe and Bob Gaudio
Arranged by Paul McDonald

Can't Take My Eyes Off Of You

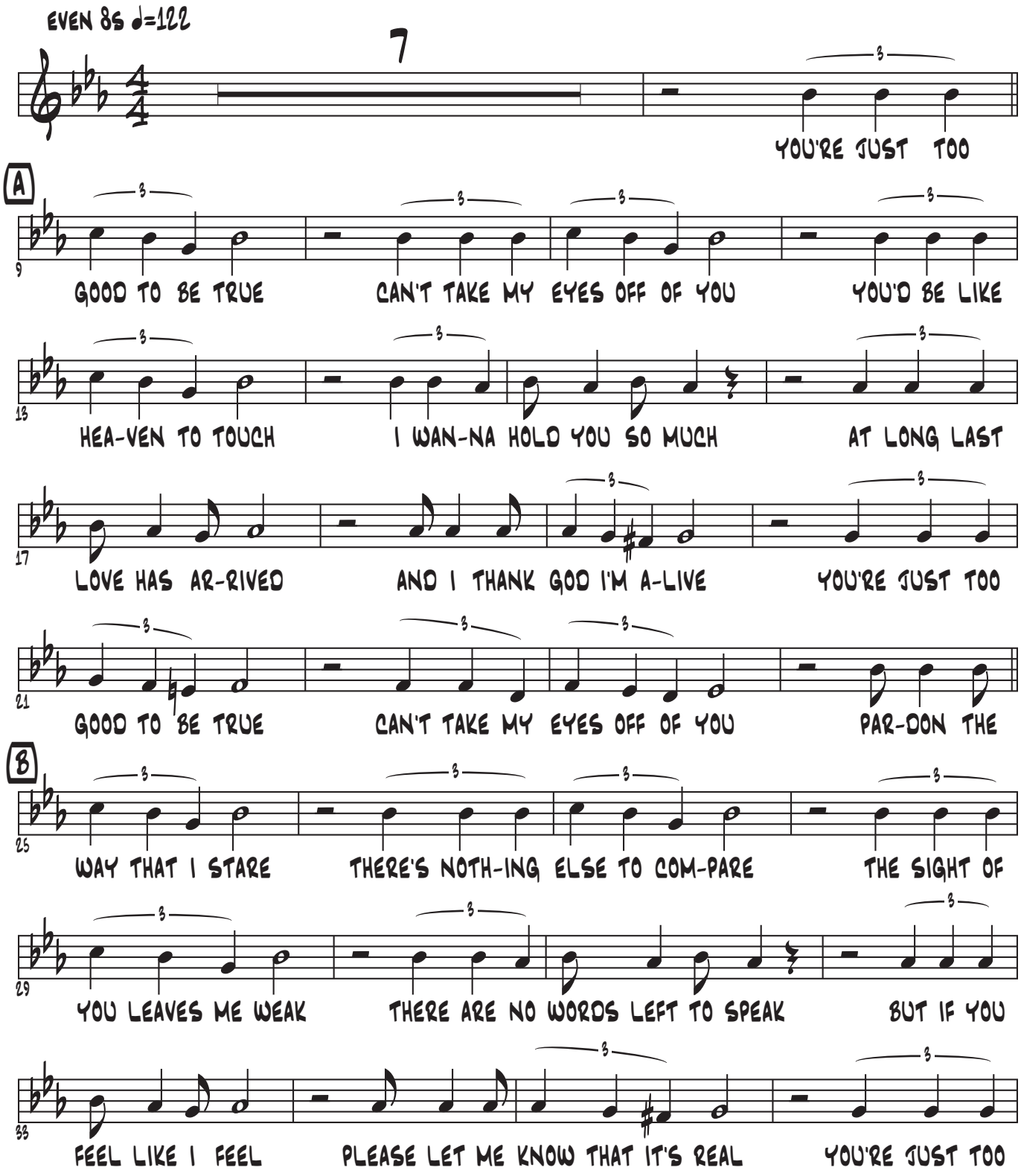

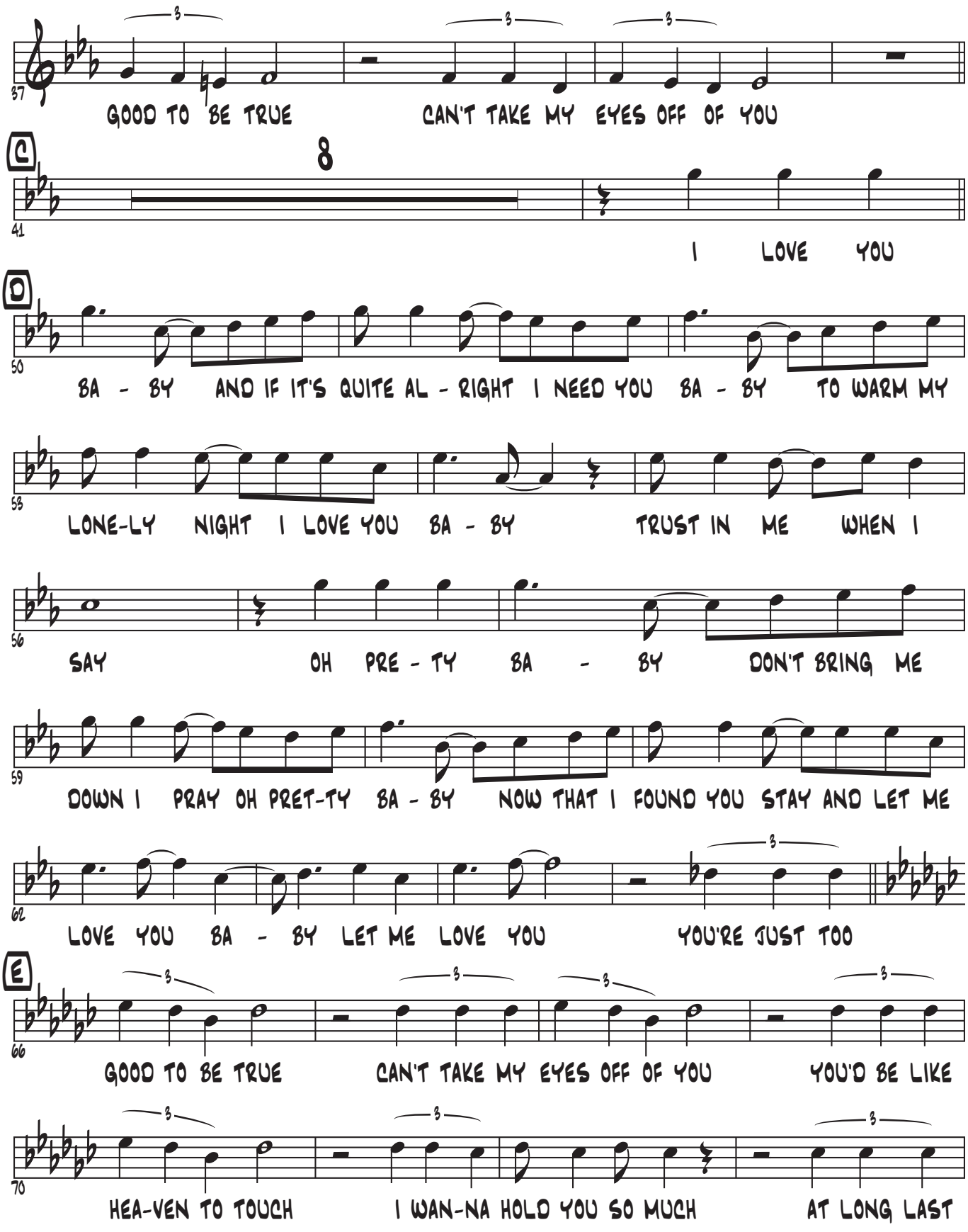
37
GOOD TO BE TRUE
CAN'T TAKE MY EYES OFF OF YOU
C
8
41
I LOVE YOU
D
50
BA - BY AND IF IT'S QUITE AL - RIGHT I NEED YOU BA - BY TO WARM MY
53
LONE-LY NIGHT I LOVE YOU BA - BY TRUST IN ME WHEN I
56
SAY OH PRE - TY BA - BY DON'T BRING ME
59
DOWN I PRAY OH PRET-TY BA - BY NOW THAT I FOUND YOU STAY AND LET ME
62
LOVE YOU BA - BY LET ME LOVE YOU YOU'RE JUST TOO
E
66
GOOD TO BE TRUE
CAN'T TAKE MY EYES OFF OF YOU
YOU'D BE LIKE
70
HEA-VEN TO TOUCH
I WAN-NA HOLD YOU SO MUCH
AT LONG LAST

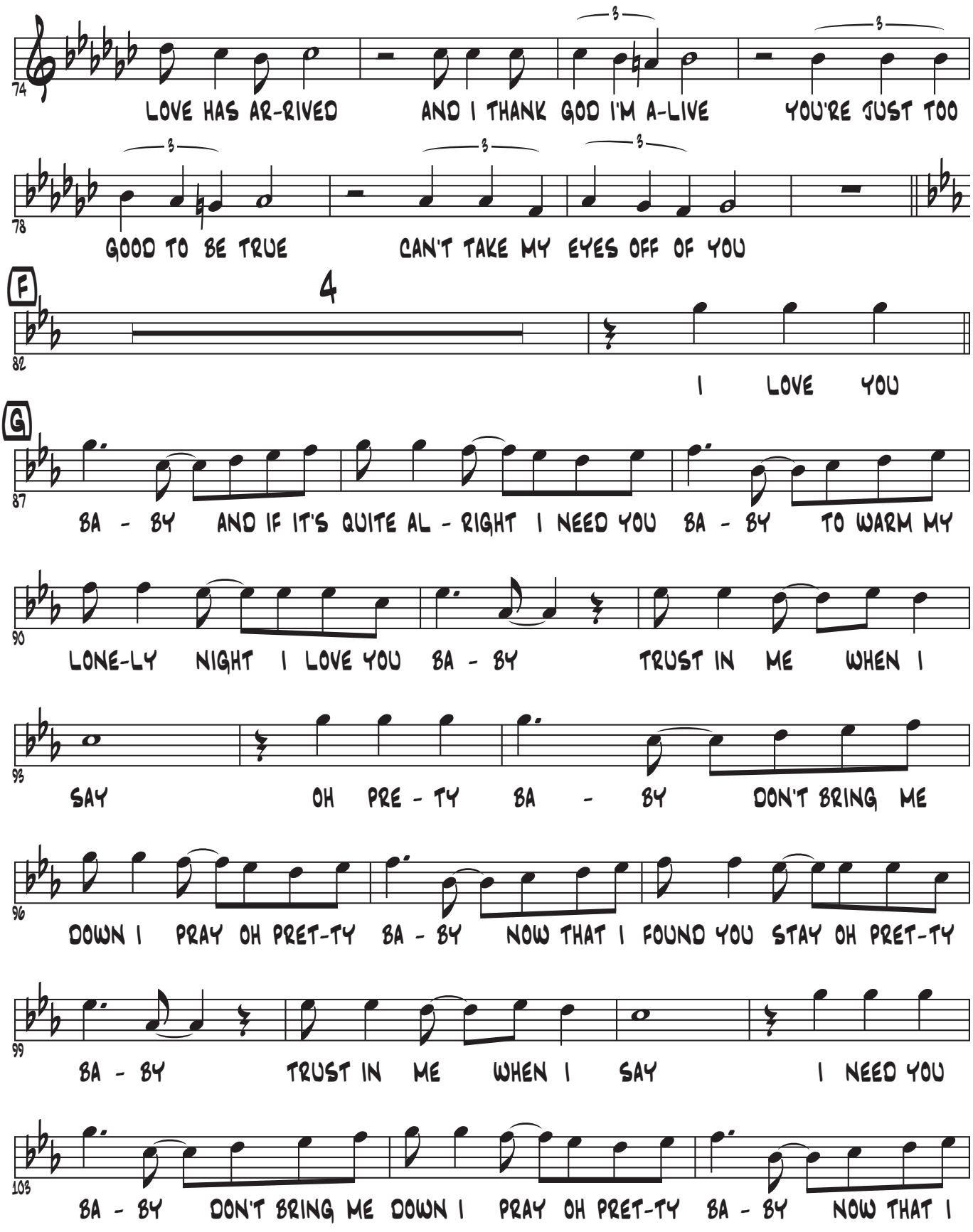
74
LOVE HAS AR-RIVED AND I THANK GOD I'M A-LIVE YOU'RE JUST TOO
78
GOOD TO BE TRUE CAN'T TAKE MY EYES OFF OF YOU
F
4
82
I LOVE YOU
G
87
BA - BY AND IF IT'S QUITE AL - RIGHT I NEED YOU BA - BY TO WARM MY
90
LONE-LY NIGHT I LOVE YOU BA - BY TRUST IN ME WHEN I
93
SAY OH PRE - TY BA - BY DON'T BRING ME
96
DOWN I PRAY OH PRET-TY BA - BY NOW THAT I FOUND YOU STAY OH PRET-TY
99
BA - BY TRUST IN ME WHEN I SAY I NEED YOU
103
BA - BY DON'T BRING ME DOWN I PRAY OH PRET-TY BA - BY NOW THAT I

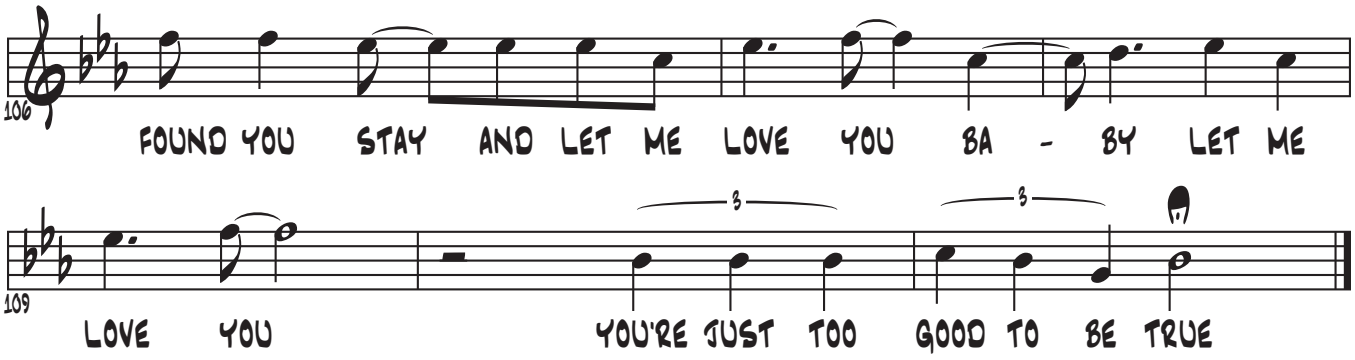
106
FOUND YOU STAY AND LET ME LOVE YOU BA - BY LET ME
109
LOVE YOU
3
YOU'RE JUST TOO
3
GOOD TO BE TRUE