

I LOVE PARIS

11 (VAMP) 4

A (ON CUE)

16 I LOVE PA - RIS IN THE SPRING - TIME

20 I LOVE PA - RIS IN THE FALL

24 I LOVE PA - RIS IN THE WIN - TER WHEN IT DRIZ - ZLES

28 I LOVE PA - RIS IN THE SUM - MER WHEN IT SIZ - ZLES

B

32 I LOVE PA - RIS EV - 'RY MO - MENT

36 EV - 'RY MO - MENT OF THE YEAR

40 I LOVE PA - RIS WHY OH WHY DO I LOVE PA - RIS?

44 BE - CAUSE MY LOVE IS HERE

48 C 16 D 14 E 8

F
86 I LOVE PA - RIS IN THE SPRING-TIME

90 I LOVE PA - RIS IN THE FALL

94 I LOVE PA - RIS IN THE WIN - TER WHEN IT DRIZ - ZLES

98 I LOVE PA - RIS IN THE SUM - MER WHEN IT SIZ - ZLES

G
102 I LOVE PA - RIS EV - 'RY MO - MENT

106 EV - 'RY MO - MENT OF THE YEAR

110 I LOVE PA - RIS WHY OH WHY DO I LOVE PA - RIS?

114 BE - CAUSE MY LOVE IS HERE

H
118 I LOVE PA - RIS WHY OH WHY DO I LOVE PA - RIS?

122 BE - CAUSE MY LOVE IS HERE

BASS

BY COLE PORTER
ARRANGED BY PAUL McDONALD

I LOVE PARIS

(MARCH ♩=140)

(DOUBLE X SWING ♩=280)

36 C Emi7 Eb0 Dmi11 G13

40 Fm7 F#0 C/G Emi7 A7

44 Dmi7 G13 C

48 Cmi

52 Dmi7(b5) G7(b9)

56 Dmi7(b5) G7(b9) Dmi7(b5) G7(b9)

60 Dmi7(b5) G7(b9) Cmi

64 C Dmi7 G13 Cma7 Cb Dmi7 G13

68 C Emi7 Eb0 Dmi11 G13 Fm7

72 F#0 C/G Emi7 A7 Dmi7 G13

78 **E** $E\flat_6$ $G\flat_6$

82 $D_7(\#9)$

86 **F** C_{mi}

90 $D_{mi7}(b5)$ $G_7(b9)$

94 $D_{mi7}(b5)$ $G_7(b9)$ $D_{mi7}(b5)$ $G_7(b9)$

98 $D_{mi7}(b5)$ $G_7(b9)$ C_{mi}

102 **G** C D_{mi7} G_{13} C_{ma7} C_6 D_{mi7} G_{13}

106 C E_{mi7} $E\flat_6$ D_{mi7} G_{13} $G\flat_{13}$

110 F_{ma7} $F\sharp_6$ C/G E_{mi7} A_7

114 D_{mi7} G_{13} E_{mi7} A_+7 A_7

(H)

F#m7

F#°

C/G

E^m7

A7

D^m7

118

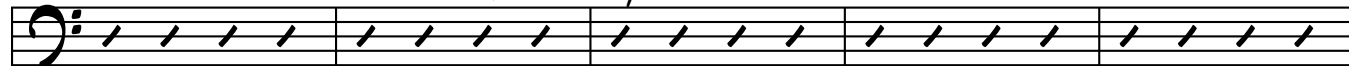

G¹³

C

A^b7(#11)

D^b7(#11)

G+7

C

C

(H)

123

DRUMS

BY COLE PORTER
ARRANGED BY PAUL McDONALD

I LOVE PARIS

(MARCH ♩=140)

mf

(DOUBLE X SWING ♩=280)

4

8

FILL

(VAMP)

12

(ON CUE)

A "I LOVE PARIS"

16

PLAY 16

32

38

44

2

C

48

D

E

78

82

(FILL)

F

86

G

102

108

114

120

125

(FILL)

I LOVE PARIS

(MARCH ♩=140)

(DOUBLE X SWING ♩=280)

(VAMP) Cmi

12 (ON CUE) Cmi

(A)

16

20 Dmi7(b5) G7(b9)

24 Dmi7(b5) G7(b9) Dmi7(b5) G7(b9)

28 Dmi7(b5) G7(b9) Cmi

(B) C Dmi7 G13 Cma7 C6 Dmi7 G13

32

C Emi7 Eb0 Dmi11 G13

36

Fma7 F#0 C/G Emi7 A7

40

44 **Dmi7** **G13** **C**

48 **Cmi**

52 **Dmi7(b5)** **G7(b9)**

56 **Dmi7(b5)** **G7(b9)** **Dmi7(b5)** **G7(b9)**

60 **Dmi7(b5)** **G7(b9)** **Cmi**

64 **C** **Dmi7** **G13** **Cma7** **C6** **Dmi7** **G13**

68 **C** **Emi7** **Eb0** **Dmi11** **G13** **Fma7**

72 **F#0** **C/G** **Emi7** **A7** **Dmi7** **G13**

78 **Eb0** **Gb0**

82 **D7(#9)** **D7(#9)** **G+7** **Cmi**

86 **F** Cmi

90 Cmi Dmi7(b5) G7(b9)

94 Dmi7(b5) G7(b9) Dmi7(b5) G7(b9)

98 Dmi7(b5) G7(b9) Cmi

102 **G** C Dmi7 G13 Cma7 C6 Dmi7 G13

106 C Emi7 Eb0 Dmi11 G13 Gb13

110 Fma7 F#0 C/G Emi7 A7 Dmi7

115 G13 Emi7 A+7 A7 **H** Fma7

119 F#0 C/G Emi7 A7 Dmi7 G13

124 C Ab7(#11) Db7(#11) G+7 C C

I LOVE PARIS

(MARCH ♩=140)

(DOUBLE X SWING ♩=280)

(VAMP)

(ON CUE)

A

I LOVE PA - RIS IN THE SPRING-TIME

I LOVE PA - RIS IN THE FALL

I LOVE PA - RIS IN THE WIN - TER WHEN IT DRIZ - ZLES

I LOVE PA - RIS IN THE SUM - MER WHEN IT SIZ - ZLES

B

I LOVE PA - RIS EV - 'RY MO - MENT

EV - 'RY MO - MENT OF THE YEAR

C E mi7 E b o D mi11 G 13

I LOVE PA - RIS WHY OH WHY DO I LOVE PA - RIS?

F ma7 F # o C/G E mi7 A7

BE - CAUSE MY LOVE IS HERE

D mi7 G 13 C

48

C mi

52

C mi D mi7(b5) G 7(b9)

56

D mi7(b5) G 7(b9) D mi7(b5) G 7(b9)

60

D mi7(b5) G 7(b9) C mi

64 C C Dmi7 G13 CMA7 C6 Dmi7 G13

68 C Emi7 Eb0 Dmi11 G13 FMA7

73 F#0 C/G Emi7 A7 Dmi7 G13

78 E Eb6 Gb6

82 D7(#9) D7(#9) G+7 Cmi

86 F I LOVE PA - RIS IN THE SPRING-TIME Cmi

I LOVE PA - RIS IN THE FALL

90 Cm Dmi7(b9) G7(b9)

I LOVE PA - RIS IN THE WIN - TER WHEN IT DRIZ - ZLES

94 Dmi7(b9) G7(b9) Dmi7(b9) G7(b9)

I LOVE PA - RIS IN THE SUM - MER WHEN IT SIZ - ZLES

98 Dmi7(b9) G7(b9) Cm G7(b9)

G I LOVE PA - RIS EV - 'RY MO - MENT

102 C Dmi7 G13 Cma7 C6 Dmi7 G13

EV - 'RY MO - MENT OF THE YEAR

106 C Emi7 Eb0 Dmi7 G13 Gb13

110 I LOVE PA - RIS WHY OH WHY DO I LOVE PA - RIS?

F#m7 F#0 C/G E#m7 A7

114 BE - CAUSE MY LOVE IS HERE

D#m7 G#b E#m7 A+7 A7

118 [H] I LOVE PA - RIS WHY OH WHY DO I LOVE PA - RIS?

F#m7 F#0 C/G E#m7 A7

122 BE - CAUSE MY LOVE IS

D#m7 G#b C Ab7(#11)

126

Db7(#11) G+7 C C

TENOR

BY COLE PORTER
ARRANGED BY PAUL McDONALD

I LOVE PARIS

(MARCH ♩=140)

(DOUBLE X SWING ♩=280)

48 **C** Dmi

52 Dmi Emi7(b5) A7(b9)

56 Emi7(b5) A7(b9) Emi7(b5) A7(b9)

60 Emi7(b5) A7(b9) Dmi

64 **D** Emi7 A13 Dma7 D6 Emi7 A13

68 D F#mi7 F#o Emi11 A13 Gma7

72 G#o D/A F#mi7 B7 Emi7 A13

78 **E**

82

86 **F** 16 **G**

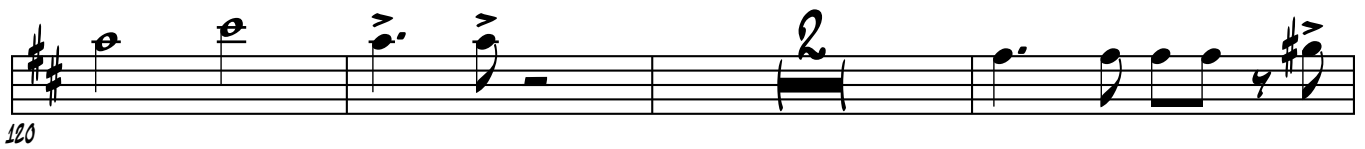
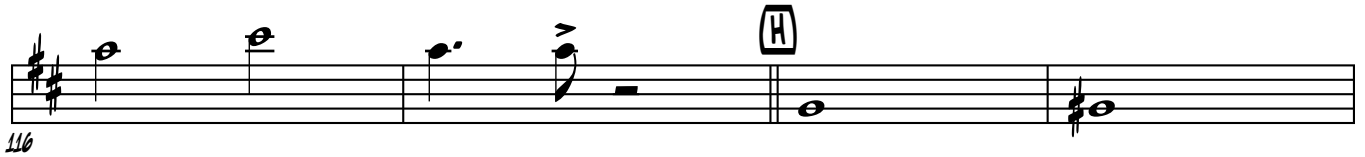
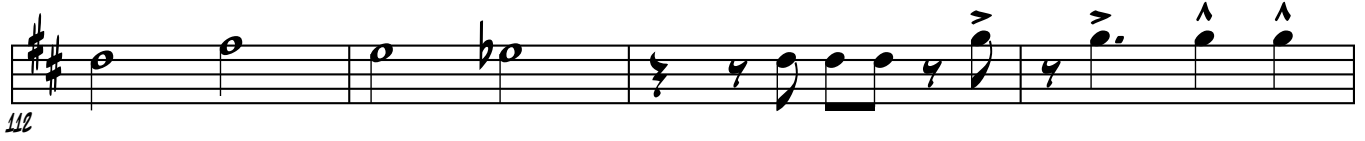

TROMBONE

BY COLE PORTER
ARRANGED BY PAUL McDONALD

I LOVE PARIS

(MARCH $\text{♩} = 140$)

(DOUBLE X SWING $\text{♩} = 280$)

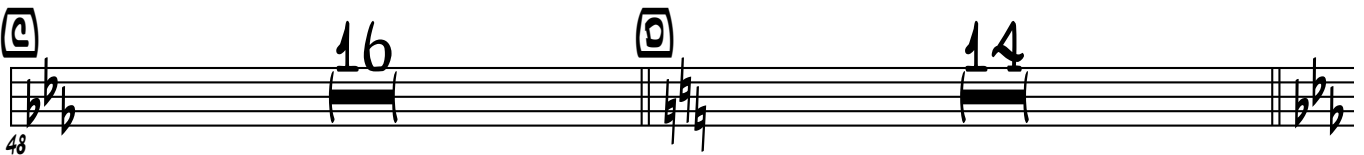
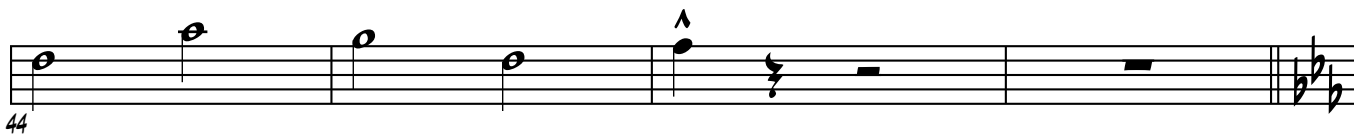
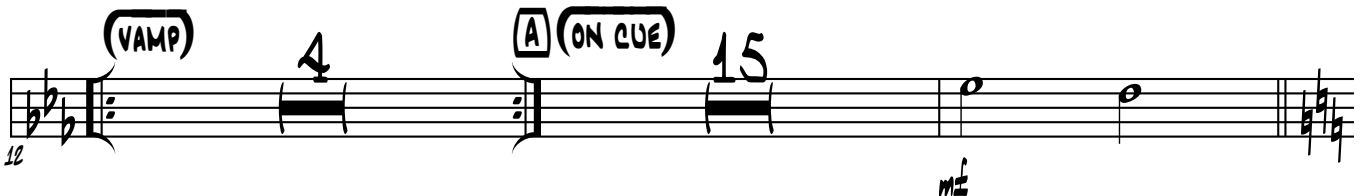
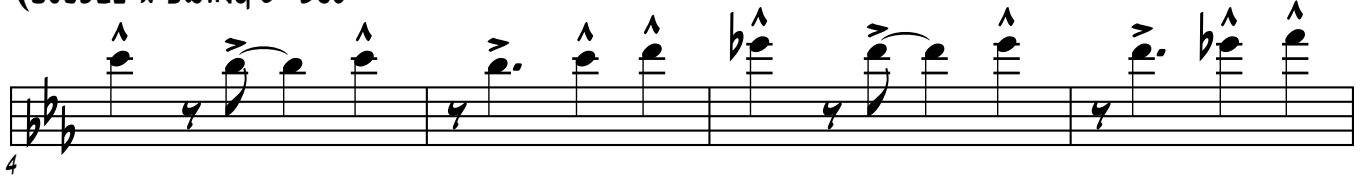

78 **E**

82

86 **F**

102 **G**

108

112

116 **H**

120

125

TRUMPET

BY COLE PORTER
ARRANGED BY PAUL McDONALD

I LOVE PARIS

(MARCH ♩=140)

(DOUBLE X SWING ♩=280)

(VAMP)

(A) (ON CUE)

78 **E**

82

86 **F**

102 **G**

108

113

118 **H**

124
