

VOCAL

NEIL SEDAKA AND HOWARD GREENFIELD

ARRANGED BY PAUL McDONALD

# LOVE WILL KEEP US TOGETHER

EVEN 8'S ♩=129

**A**

5 LOVE LOVE WILL KEEP US TO - GE - THER

8 THINK OF ME BABE WHEN - EV - ER SOME SWEET TALK - IN' GIRL

11 COMES A LONG SING IN' HER SONG DON'T MESS A - ROUND YOU

14 GOT - TA BE STRONG JUST STOP 'CAUSE I REAL - LY LOVE YOU

17 STOP I'LL BE THINK - IN' OF YOU LOOK IN MY HEART AND LET

20 LOVE KEEP US TO - GE - - - THER

**B**

25 YOU YOU BE - LONG TO ME NOW

28 AIN'T GON-NA SET YOU FREE NOW WHEN THOSE GIRLS START HANG-

31 - ING A-ROUND TALK-ING ME DOWN HEAR WITH YOUR HEART AND

34 YOU WON'T HEAR A SOUND JUST STOP 'CAUSE I REAL-LY LOVE YOU

37 STOP I'LL BE THINK-IN' OF YOU LOOK IN MY HEART AND LET

40 LOVE KEEP US TO - GE - - - THER

45 YOUNG AND BEAU - TI-FUL BUT SOME - DAY YOUR LOOKS WILL BE

48 GONE WHEN THE OTH - ERS TURN YOU OFF

51 WHO'LL BE TURN-ING YOU ON I WILL I WILL I WILL I

54 WILL BE THERE TO SHARE FOR - EV - ER

57 LOVE WILL KEEP US TO - GE - THER SAID IT BE - FORE AND I'LL

60 SAY IT AG-AIN OTH-ERS PRE-TEND I'LL NEED YOU KNOW AND

63 I'LL NEED YOU THEN SO STOP 'CAUSE I REAL-LY LOVE YA

66 STOP I'LL BE THINK-ING OF YA LOOK IN MY HEART AND LET

69 LOVE KEEP US TO - GE-THER

73 I WILL I WILL I WILL I WILL

**F** 85 STOP 'CAUSE I REAL-LY LOVE YOU STOP I'LL BE

88 THINK-IN' OF YOU LOOK IN MY HEART AND LET LOVE KEEP US TO -

91 GE - - - THER I WILL I WILL

95 I WILL I WILL DA

102 DA DA DA DA DA DA DA DA

# BASS

NEIL SEDAKA AND HOWARD GREENFIELD

ARRANGED BY PAUL McDONALD

## LOVE WILL KEEP US TOGETHER

EVEN 8'S ♩=129

8

**A** 8 B/A

9 G#7 E

13 E mi B B+

17 B6 B7 E B/D# F#11

21 B

**B** 8 B/A

29 G#7 E

35 *Emi* *B* *B+*

37 *B6* *B7* *E* *B/D#* *F#11*

41 *B*

45 *D* *A* *E* *G*

48 *B* *D* *A* *E*

51 *G* *F#11*

54 *B* *B/A*

58 *G#7* *E*

62 *Emi* *B* *B+*

66 *B6* *B7* *E* *B/D#* *F#11*

70 **B**

73 **F#11** **E** **B**

77 **B/A** **G#7**

81 **E** **Emi**

85 **F** **B** **B+** **B6** **B7**

89 **E** **B/O#** **F#11** **B**

93 **F#sus4** **Gsus4**

96 **G** **C** **C/bb**

100 **C** **C/bb**

104 **C**

# LOVE WILL KEEP US TOGETHER

EVEN 8'S ♩ = 129

**A**

**B**

37 

41 

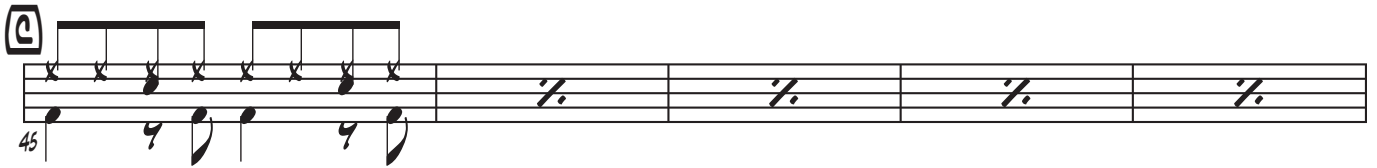
45 

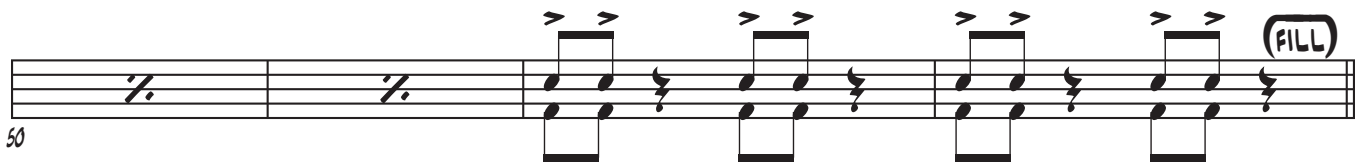
50 

54 

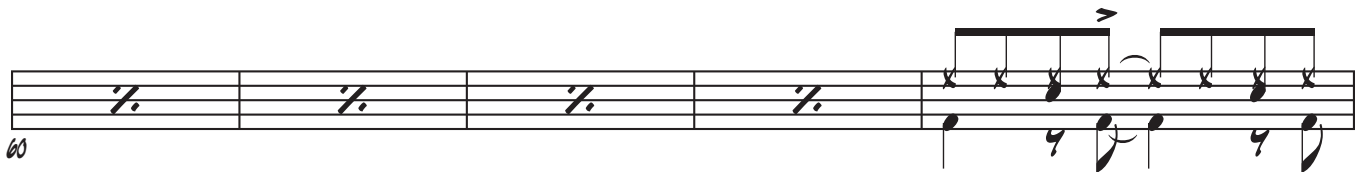
60 

65 

68 

71 

**E**

75

80

**F**

85

88

92

94

98

# LOVE WILL KEEP US TOGETHER

EVEN 8'S ♩=129

(A)

(B)

33 E mi B B+

37 B6 B7 E B/O# F#11

41 B

45 D A E G B D

50 A E G F#11

54 B B/A

58 G#7 E

62 E mi B B+ B6

67 B7 E B/O# F#11

70 B F#11

75 **E** B B/A

79 G#7 E

83 E mi **F** B B+ B6

88 B7 E B/D# F#11 B

92 F#sus4 Gsus4

96 **G** C C/bb

100 C C/bb C

# LOVE WILL KEEP US TOGETHER

EVEN 8'S ♩=129

45

D A E G

48

B D A E

51

G F#11 G

54

B B/A B/A

57

G#7 G#7 G#7

60

E E mi

64

B B+ B<sup>b</sup> B7

68

E B/D# F#11 B

72

F#11

76

B B/A

78

G#7

82

E

E mi

86

F

B

B+

Bb

B7

90

E

B/D#

F#11

B

94

F#sus4

Gsus4

# TENOR

NEIL SEDAKA AND HOWARD GREENFIELD

ARRANGED BY PAUL McDONALD

## LOVE WILL KEEP US TOGETHER

EVEN 8'S ♩=129

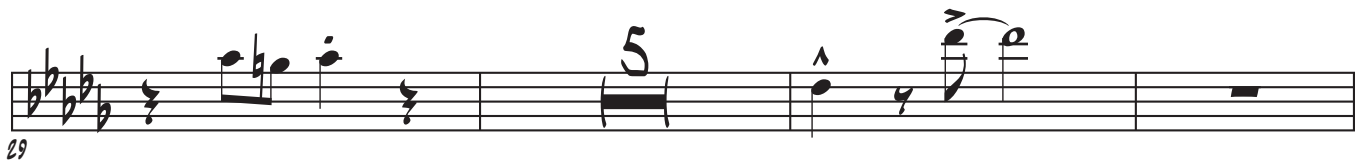
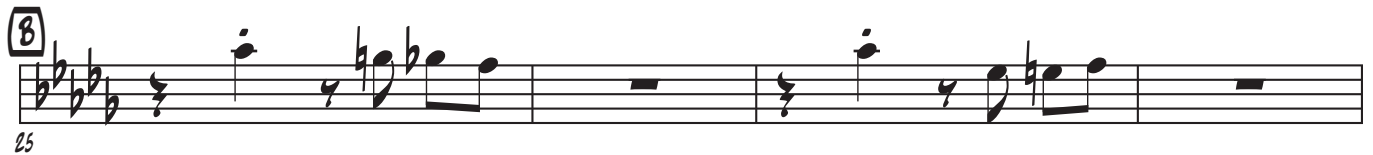
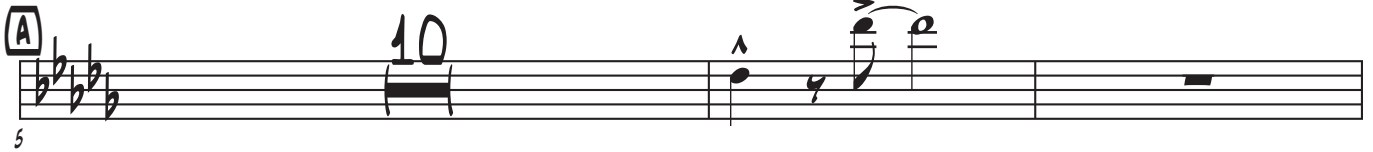

45 

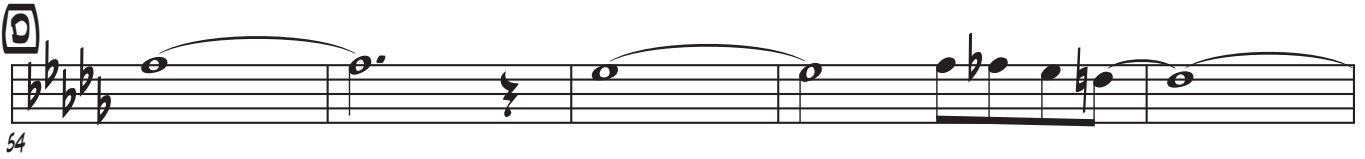
54 

59 

65 

67 

71 

75 

79 

85 

88 

