

RIDERS ON THE STORM

WORDS BY JIM MORRISON
MUSIC BY THE DOORS
ARRANGED BY PAUL McDONALD

EVERY 8'S $\text{♩} = 102$

ALTO 1

ALTO 2

TENOR 1

TENOR 2

SAXITONE

TRUMPET 1

TRUMPET 2

TRUMPET 3

TRUMPET 4

TECHSAXONE 1

TECHSAXONE 2

TECHSAXONE 3

TECHSAXONE 4

PIANO

GIUIAR

BASS

DRUMS

1
2
SAXES 1
2
BAR1

1
2
TRP. 3
4

1
2
TENS. 3
4

VOCAL
RI - DERS ON THE STORM RI - DERS ON THE STORM IN - TO THIS HOUSE WE'RE BORN

PNO.

GRE.

BASS

DRUMS

SAXES

1
2

1
2

3

TRP.

1
2

3
4

TENS.

1
2

3
4

VOCALS

IN - TO THIS WORLD WE'RE THROWN LIKE A DOG WITH-OUT A BONE AN AC-TOR OUT ON LOAN RI-DERS ON THE STORM THERE'S A KILL-ER ON THE ROAD HIS BRAIN IS

PNO.

GRE.

BASS

DRUMS

(FILL)

SAXES

1
2

TRP.

3
4

TENS.

5
6

PNO.

GTR.

BASS

DRUMS

SQUIRM-ING LIKE A TOAD TAKE A LONG HO-LI-DAY LET YOUR CHILD-REN PLAY IF YOU GIVE THIS MAND A RIDE SWEET FAM-I-LY WILL DIE KILL-ER ON THE ROAD

Awi Bw/A C/A D/A Ewi D D/acc Ewi

(FILL) (FILL)

1 (GUITAR SOLO)

2

SAXES

1

2

BARIT

1 (GUITAR SOLO)

2

TRPT.

3

4

1 (GUITAR SOLO)

2

3

4

TENS.

1 (GUITAR SOLO)

PNO.

GTR.

1 (GUITAR SOLO)

2

3

4

5

6

7

8

9

10

11

12

13

14

15

16

17

18

19

20

21

22

23

24

25

26

27

28

29

30

31

32

33

34

35

36

37

38

39

40

41

42

43

44

45

46

47

48

49

50

51

52

53

54

55

56

57

58

59

60

61

62

63

64

65

66

67

68

69

70

71

72

73

74

75

76

77

78

79

80

81

82

83

84

85

86

87

88

89

90

91

92

93

94

95

96

97

98

99

100

SASS

1 (GUITAR SOLO)

DRUMS

1 (GUITAR SOLO)

SAXES

1
2

TRP.

1
2
3
4

TENS.

1
2
3
4

PNO.

GRE.

BASS

DRUMS

50

GIRL YOU GOT-TA LOVE YOUR MAN GIRL YOU GOT-TA LOVE YOUR MAN TAKE HIM BY THE HAND MAKE HIM UN-DER-STAND

1
2
SAXES 1
2
BAR1

1
2
TRP. 3
4

1
2
TENS. 3
4

PNO.
GTR.
BASS
DRUMS

1 2 1 2 1 2 1 2

SAXES

1 2 1 2 1 2 1 2

TRP.

1 2 1 2 1 2 1 2

TENS.

1 2 1 2 1 2 1 2

RI-DERS ON THE STORM IN - TO THIS HOUSE WE'RE BORN IN - TO THIS WORLD WE'RE THROWN LIKE A DOG WITH-OUT A BONE AN AC-TOR OUT ON LOAN RI-DERS ON THE STORM

PNO.

GTR.

BASS

DRUMS

57

(FILL) (FILL)

1
2
SAXES 1
2
BAR1

1
2
TRP. 3
4
1
2
TEN. 3
4

PNO.
GTR. SOLO EMI
BASS
DRUMS

1 2 3 4 5 6 7 8 9 10 11 12

SAXES
1 2
1 2

TRPT.
3 4

TENS.
1 2 3 4

PNO.

GRE.
Ewi

BASS

DRUMS
PLAY 8

ALTO 1

WORDS BY JIM MORRISON
MUSIC BY THE DOORS
ARRANGED BY PAUL McDONALD

RIDERS ON THE STORM

EVEN 8'S ♩=102

13 **A** (VOCAL) 12

B 4

26

30 *mp* *f*

34 *f*

C 8

38 *f*

49 3 **D** 4

56 *mp* *f*

60 *f*

E (PIANO SOLO - OPEN)

64

F ON CUE

65 *mf*

68

71 *p*

74 *f* 4

G 81 4

H VOCAL 85 4

89 *mf* *f* 1 8

96 *f*

J 105 *mf*

109

ALTO 2

WORDS BY JIM MORRISON
MUSIC BY THE DOORS
ARRANGED BY PAUL McDONALD

RIDERS ON THE STORM

EVEN 8'S ♩=102

13

A VOCAL 12

B 4

26

30

mp

f

34

f

C 8

38

f

D 3 4

49

56

mp

f

60

f

E

PIANO SOLO - OPEN

64

(F) ON CUE

65 *mf*

68

71 *p*

74 *f*

(G) 4

81

(H) VOCAL 4

85

89 *mp*

96 *f* 8

(I)

105 *mf*

109

BARITONE

WORDS BY JIM MORRISON
MUSIC BY THE DOORS
ARRANGED BY PAUL McDONALD

RIDERS ON THE STORM

EVEN 8'S ♩=102

13

A (VOCAL) 12

26

30

34

38

49

56

60

64

8

3

4

mp

f

f

p

f

mp

f

f

(PIANO SOLO - OPEN)

F ON CUE

65 *mf*

69

72 *p*

75

H VOCAL

85

89 *mf*

95 *p*

J

105 *mf*

109

BASS

WORDS BY JIM MORRISON
MUSIC BY THE DOORS
ARRANGED BY PAUL McDONALD

RIDERS ON THE STORM

EVEN 8'S ♩=102

5

5

9

A (VOCAL)

14

18

22

B

26

30

34

G

81

H (VOCAL)

85

A_{mi} B_{mi/A} C/A D/A E_{mi}

89

G/D D C E_{mi}

96

I

97

J

102

106

110

DRUMS

WORDS BY JIM MORRISON
MUSIC BY THE DOORS
ARRANGED BY PAUL McDONALD

RIDERS ON THE STORM

EVEN 8'S ♩=102

(VOCAL)

A

B

(GUITAR SOLO)

C

48

52

58

(PIANO SOLO - OPEN)

64

(ON CUE)

65

PLAY 12

2

81

(VOCAL)

85

91

97

103

PLAY 8

RIDERS ON THE STORM

EVEN 8'S ♩=102

13

A VOCAL

B Em

C SOLO
Em

42 **A**mi **B**mi/A **C**/A **D**/A **E**mi

46 **D** **D/C** **C** **END SOLO)** **E**mi

49

52 **E**mi **2**

56 **A**mi **B**mi/A **C**/A **D**/A **E**mi

60 **G/D** **D** **D/C** **E**mi

64 **E**mi **(PIANO SOLO - OPEN)**

65 **ON CUE** **F** **E**mi

76 **E**mi **2**

81 **G** E_{mi}

(VOCAL)
85 **H** E_{mi}

89 A_{mi} B_{mi}/A C/A D/A E_{mi}

92 G/D D D/C C

95 E_{mi}

(I) **(SOLO)**
97 E_{mi}

101

(J) 105 E_{mi}

109 E_{mi}

PIANO

WORDS BY JIM MORRISON
MUSIC BY THE DOORS
ARRANGED BY PAUL McDONALD

RIDERS ON THE STORM

EVEN 8'S ♩=102

34

D C E mi

38

GUITAR SOLO

E mi

42

A mi B mi/A C/A D/A E mi

46

D C E mi

49

D

52

E mi

56

A mi B mi/A C/A D/A E mi

60

G/D D/C E mi

E (PIANO SOLO - OPEN)

64

E mi

F (ON CUE)

65

mf E mi

68

85 **H** (VOCAL)

89

A mi B mi/A C/A D/A E mi

93

G/D D D/C C E mi

97

101

105

109

113

TENOR 1

WORDS BY JIM MORRISON
MUSIC BY THE DOORS
ARRANGED BY PAUL McDONALD

RIDERS ON THE STORM

EVEN 8'S ♩=102

13 [A] (VOCAL) 12

[B] 4

26

30 *mp*

34 *f*

[C] 8

38

3 3 [D] 4

49

56 *mp*

60 *f*

[E] (PIANO SOLO - OPEN)

64

(F) ON CUE

65 *mf*

69

72 *p*

75 *f* 4 **(G)** 4

(H) VOCAL 4

85

89 *mp* *f*

92 *f* **(I)** 8

(J)

105 *mf*

109

TENOR 2

WORDS BY JIM MORRISON
MUSIC BY THE DOORS
ARRANGED BY PAUL McDONALD

RIDERS ON THE STORM

EVEN 8'S $\text{♩} = 102$

13

A (VOCAL)

12

B

4

30

mp

34

f

C

8

38

3

D

4

49

56

mp

60

f

E

(PIANO SOLO - OPEN)

64

F ON CUE

65 *mf*

69

72 *p*

75 *f* 4 **G** 4

H VOCAL 4

85

89 *mp* *f*

92 *f* **I** 8

J *f*

105 *mf*

109

TROMBONE 1

WORDS BY JIM MORRISON
MUSIC BY THE DOORS
ARRANGED BY PAUL McDONALD

RIDERS ON THE STORM

EVEN 8'S ♩=102

13

A (VOCAL)

12

4/4

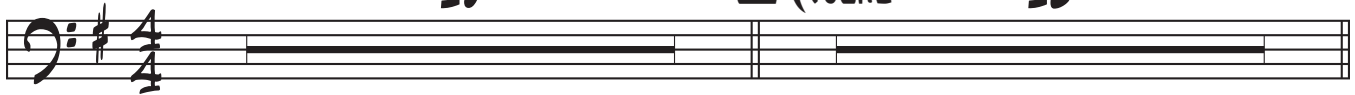

B 4

26

30

mp *f*

34

f

C 8

38

f

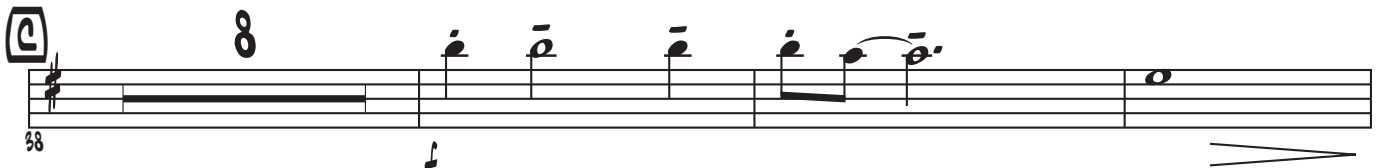

3

D 4

49

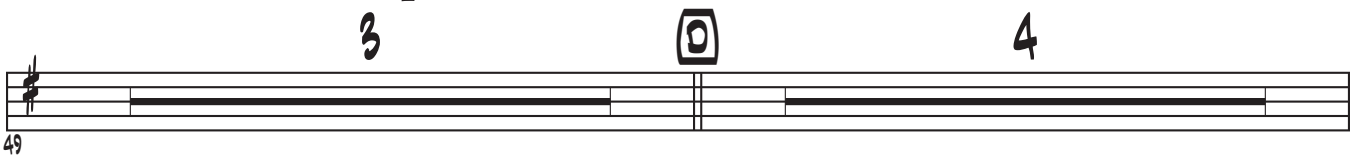

56

mp *f*

60

f

E (PIANO SOLO - OPEN)

64

(F) ON CUE

65 *mf*

70

76 *p* *f*

77 4 **(G)** 4

(H) VOCAL 4

85

89 *mp* *f*

95 *f* **(I)** 8

(J)

105 *mf*

109

TROMBONE 2

WORDS BY JIM MORRISON
MUSIC BY THE DOORS
ARRANGED BY PAUL McDONALD

RIDERS ON THE STORM

EVEN 8'S ♩=102

13

A (VOCAL)

12

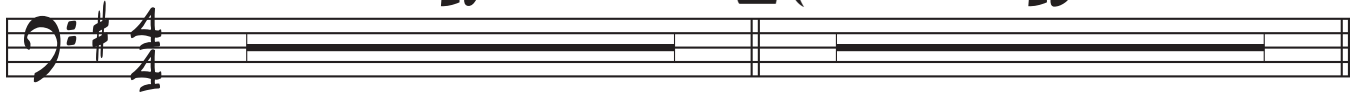

B

4

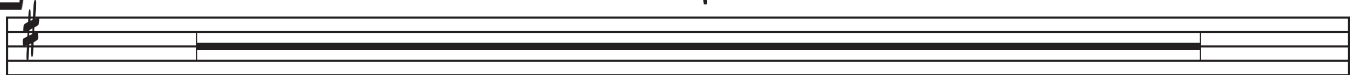

26

30

34

C

8

38

3

D

4

49

56

60

E

(PIANO SOLO - OPEN)

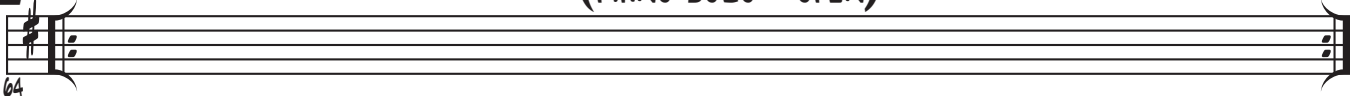

64

(F) ON CUE

65 *mf*

70

76 *p* *f*

77 **(G)**

(H) VOCAL

85

89 *mp* *f*

95 *f* **(I)** 8

(J)

105 *mf*

109

TROMBONE 3

WORDS BY JIM MORRISON
MUSIC BY THE DOORS
ARRANGED BY PAUL McDONALD

RIDERS ON THE STORM

EVEN 8'S ♩=102

13

A (VOCAL)

12

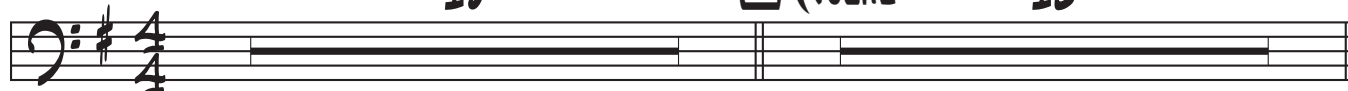

B

4

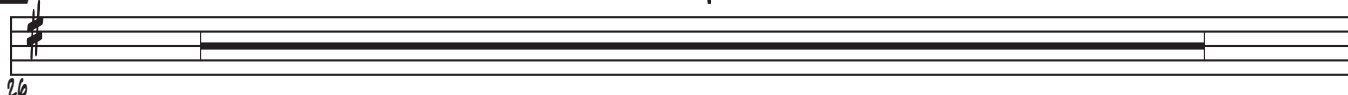

26

30

mp

f

34

f

C

8

38

f

3

D

4

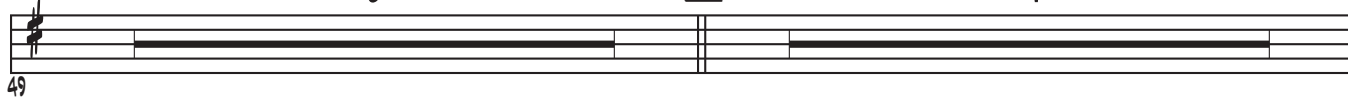

49

56

mp

f

60

f

E

(PIANO SOLO - OPEN)

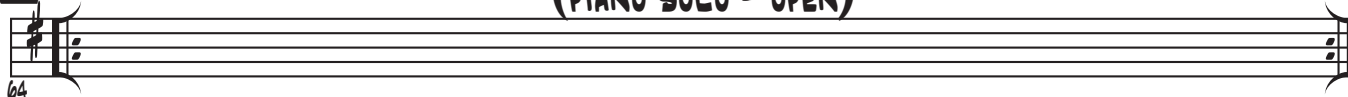

64

F ON CUE

65 *mf*

69

73 *p*

77

H VOCAL

85

89 *mp*

93

105 *mf*

109

TROMBONE 4

WORDS BY JIM MORRISON
MUSIC BY THE DOORS
ARRANGED BY PAUL McDONALD

RIDERS ON THE STORM

EVEN 8'S ♩=102

13

A (VOCAL)

12

B

4

C

8

E

(PIANO SOLO - OPEN)

TRUMPET 1

WORDS BY JIM MORRISON
MUSIC BY THE DOORS
ARRANGED BY PAUL McDONALD

RIDERS ON THE STORM

EVEN 8'S ♩=102

13

(A) (VOCAL) 12

(B) 4

26

30 *mp* *f*

34 *f*

(C) 8

38 *f*

49 3 (D) 4

56 *mp* *f*

60 *f*

(E) (PIANO SOLO - OPEN)

64

F ON CUE

65 *mf*

69

72 *p* *f*

76 4 **G** 4

H VOCAL 4

85

89 *mp* *f*

95 *f* **I** 8

J

105 *mf*

109

TRUMPET 2

WORDS BY JIM MORRISON
MUSIC BY THE DOORS
ARRANGED BY PAUL McDONALD

RIDERS ON THE STORM

EVEN 8'S ♩=102

13

A (VOCAL) 12

B 4

26

30 *mp* *f*

34 *f*

C 8

38 *f*

49 3 **D** 4

56 *mp* *f*

60 *f*

E (PIANO SOLO - OPEN)

64

F ON CUE

65 *mf*

69

72 *p* *f*

76 4 **G** 4

H VOCAL 4

85

89 *mf* *f*

96 *f* **I** 8

J

105 *mf*

109

TRUMPET 3

WORDS BY JIM MORRISON
MUSIC BY THE DOORS
ARRANGED BY PAUL McDONALD

RIDERS ON THE STORM

EVEN 8'S ♩=102

13 A (VOCAL) 12

26 4

30
m₂ f

34
f

38 8

49 3 D 4

56
m₂ f

60
f

64 (PIANO SOLO - OPEN)

F ON CUE

65 *mf*

69

72 *p* *f*

76 **G** 4 4

H **VOCAL** 4

85

89 *mp* *f*

95 **I** 8

J

105 *mf*

109

TRUMPET 4

WORDS BY JIM MORRISON
MUSIC BY THE DOORS
ARRANGED BY PAUL McDONALD

RIDERS ON THE STORM

EVEN 8'S ♩=102

13 (A) VOCAL 12

(B) 4

26

30 *mp* *f*

34 *f*

(C) 8

38 *f*

3 *f* (D) 4

49

56 *mp* *f*

60 *f*

(E) (PIANO SOLO - OPEN)

64

F (ON CUE)

65 *mf*

69

72 *p* *f*

76 4 **G** 4

H (VOCAL)

85

89 *mf* *f*

96 *f* **I** 8

J

105 *mf*

109

VOCAL

WORDS BY JIM MORRISON
MUSIC BY THE DOORS
ARRANGED BY PAUL McDONALD

RIDERS ON THE STORM

EVEN 8'S ♩=102

13

A

14 RI-DERS ON THE STORM RI-DERS ON THE STORM IN-

18 TO THIS HOUSE WE'RE BORN IN - TO THIS WORLD WE'RE THROWN LIKE A

22 DOG WITH-OUT A BONE AN AC-TOR OUT ON LOAN RI-DERS ON THE STORM THERE'S A

B

26 KILL-ER ON THE ROAD HIS BRAIN IS SQUIRM-ING LIKE A TOAD TAKE

30 A LONG HO-LI-DAY LET YOUR CHILD-REN PLAY IF YOU

34 GIVE THIS MAND A RIDE SWEET FAM-I-LY WILL DIE KILL-ER ON THE ROAD

C (GUITAR SOLO) 13

38 GIRL YOU

D

51 GOT-TA LOVE YOUR MAN GIRL YOU GOT-TA LOVE YOUR MAN

56 TAKE HIM BY THE HAND MAKE HIM UN-DER-STAND THE

60 WORLD ON YOU PRE-TENDS OUR LIFE WILL NEV-ER END GOT-TA LOVE YOUR MAN

64 (E) (PIANO SOLO - OPEN) (F) (ON CUE 16) (G) 4

85 (H) RI-DERS ON THE STORM RI-DERS ON THE STORM IN-

89 TO THIS HOUSE WE'RE BORN IN - TO THIS WORLD WE'RE THROWN LIKE A

95 DOG WITH-OUT A BONE AN AC-TOR OUT ON LOAN RI-DERS ON THE STORM

97 (I) 8

105 (J) RI - DERS ON THE STORM RI - DERS ON THE STORM

109 RI - DERS ON THE STORM RI - DERS ON THE STORM