

# TRUMPET

COMPOSED BY LEE MORGAN  
ARRANGED BY PAUL McDONALD

## SIDEWINDER

EVEN 8'S ♩ = 160

A

24

**B** (NO RPT ON O.S.)

⊕

**C** F7

57  $Bb7$

61  $F7$   $A_{mi7}(b5)$   $D7(b9)$

65  $G_{mi7}$   $C7$   $G_{mi7}$   $C7$   $G_{mi7}$   $C7$   $G_{mi7}$   $C7$

69  $F7$

**(AFTER SOLOS O.S. AL  $\Phi$  NO RPT)**

73

37 Eb7 Gmi7(b5) C7(b9)

41 Fmi7 Bb7 Fmi7 Bb7

45 Eb7

49 Eb7

53

57 Ab7

61 Eb7 Gmi7(b5) C7(b9)

65 Fmi7 Bb7 Fmi7 Bb7 Fmi7 Bb7 Fmi7 Bb7

69 Eb7

**(AFTER SOLOS O.S. AL ⊕ NO RPT)**

73

# DRUMS

COMPOSED BY LEE MORGAN  
ARRANGED BY PAUL McDONALD

## SIDEWINDER

EVEN 8'S ♩ = 160

**(A)**

mf

4

8

12

16

20

21

**(B)** (NO RPT ON O.S.)

PLAY 22

25

**(C)** (SOLOS)

PLAY 22

49

(AFTER SOLOS O.S. AL **⊕** NO RPT)

73

# SIDEWINDER

EVEN 8'S ♩=160

(A) Eb7

me

Ab7

Eb7

Gmi7(b5) C7(b9)

Fmi7 Bb7

Eb7

(NO RPT ON O.S.)

(S) (B) Eb7

Ab7

37 Eb7 Gmi7(b5) C7(b9)

41 Fmi7 Bb7

45 Eb7

49 Eb7

53 Eb7

57 Ab7

61 Eb7 Gmi7(b5) C7(b9)

65 Fmi7 Bb7 Fmi7 Bb7 Fmi7 Bb7 Fmi7 Bb7

69 Eb7

(AFTER SOLOS O.S. AL  $\oplus$  NO RPT)

73

PIANO

COMPOSED BY LEE MORGAN  
ARRANGED BY PAUL McDONALD

# SIDEWINDER

EVEN 8'S ♩=160

A

21

Eb7

(NO RPT ON D.S.)

25

m7 Eb7

29

33

Ab7

37

Eb7

Gm7(b5) C7(b9)

41

Fmi7 Bb7 Fmi7 Bb7

45

Eb7

49

Eb7

55

Eb7

57

Ab7

61

Eb7 Gmi7(b5) C7(b9)

65

Fmi7 Bb7 Fmi7 Bb7 Fmi7 Bb7 Fmi7 Bb7

69

Eb7

**(AFTER SOLOS D.S. AL  $\oplus$  NO RPT)**

7/8

# TENOR

COMPOSED BY LEE MORGAN  
ARRANGED BY PAUL McDONALD

## SIDEWINDER

EVEN 8'S ♩=160

**A**

24

(NO RPT ON D.S.)

**B**

**C** F7

57  $B^b7$

61  $F7$   $A_{mi7}(b5)$   $D7(b9)$

65  $G_{mi7}$   $C7$   $G_{mi7}$   $C7$   $G_{mi7}$   $C7$   $G_{mi7}$   $C7$

69  $F7$

**(AFTER SOLOS O.S. AL  $\oplus$  NO RPT)**

73

# TROMBONE

COMPOSED BY LEE MORGAN  
ARRANGED BY PAUL McDONALD

## SIDEWINDER

EVEN 8'S  $\text{♩} = 160$

A

24

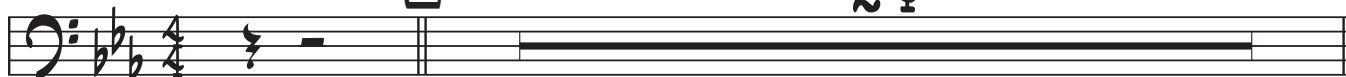

(NO RPT ON D.S.)

**B**

49 **C** **E<sup>b</sup>7**

53

57 **A<sup>b</sup>7**

61 **E<sup>b</sup>7** **G<sup>m</sup>7(b<sup>9</sup>)** **C7(b<sup>9</sup>)**

65 **F<sup>m</sup>7** **B<sup>b</sup>7** **F<sup>m</sup>7** **B<sup>b</sup>7** **F<sup>m</sup>7** **B<sup>b</sup>7** **F<sup>m</sup>7** **B<sup>b</sup>7**

69 **E<sup>b</sup>7**

**(AFTER SOLOS O.S. AL NO RPT)**

73