

WHAT KIND OF FOOL AM I?

By LESLIE BRICUSSE AND ANTHONY NEWLEY
ARRANGED BY PAUL McDONALD

(PIANO/VOCAL COLLA VOCE) A

TRUMPET

TENOR

TECHBONE

VOCAL

PIANO

WHAT KIND OF FOOL AM I? WHO NEV - ER FELL IN LOVE IT SEEMS THAT I'M THE ON - LY ONE THAT I HAVE BEEN THINK - ING OF WHAT KIND OF

G7 WHAT KIND OF FOOL AM I? WHO NEV - ER FELL IN LOVE G7 IT SEEMS THAT I'M THE ON - LY ONE THAT I HAVE BEEN THINK - ING OF F#m/G WHAT KIND OF G9

(PIANO/VOCAL COLLA VOCE) A

GIUITAR

(PIANO/VOCAL COLLA VOCE) A

BASS

(PIANO/VOCAL COLLA VOCE) A

DRUMS

10

MAN IS THIS AN EMP - TY SHELL A LONE - LY CELL IN WHICH AN EMP - TY HEART MUST DWELL WHAT KIND OF

MAN IS THIS AN EMP - TY SHELL A LONE - LY CELL IN WHICH AN EMP - TY HEART MUST DWELL WHAT KIND OF

E7m7 AN EMP - TY SHELL D/C Bm7 A LONE - LY CELL IN WHICH AN EMP - TY HEART MUST DWELL G9 WHAT KIND OF F/C OF

10

A TEMPO BALLAD $\text{♩} = 120$

8

10

A TEMPO BALLAD $\text{♩} = 120$

12

A TEMPO BALLAD $\text{♩} = 120$

14

A TEMPO BALLAD $\text{♩} = 120$

16

A TEMPO BALLAD $\text{♩} = 120$

18

PLAY 10

20

22

24

26

28

30

32

34

36

38

40

42

44

46

48

50

52

54

56

58

60

62

64

66

68

70

72

74

76

78

80

82

84

86

88

90

92

94

96

98

100

102

104

106

108

110

112

114

116

118

120

122

124

126

128

130

132

134

136

138

140

142

144

146

148

150

152

154

156

158

160

162

164

166

168

170

172

174

176

178

180

182

184

186

188

190

192

194

196

198

200

202

204

206

208

210

212

214

216

218

220

222

224

226

228

230

232

234

236

238

240

242

244

246

248

250

252

254

256

258

260

262

264

266

268

270

272

274

276

278

280

282

284

286

288

290

292

294

296

298

300

302

304

306

308

310

312

314

316

318

320

322

324

326

328

330

332

334

336

338

340

342

344

346

348

350

352

354

356

358

360

362

364

366

368

370

372

374

376

378

380

382

384

386

388

390

392

394

396

398

400

402

404

406

408

410

412

414

416

418

420

422

424

426

428

430

432

434

436

438

440

442

444

446

448

450

452

454

456

458

460

462

464

466

468

470

472

474

476

478

480

482

484

486

488

490

492

494

496

498

500

502

504

506

508

510

512

514

516

518

520

522

524

526

528

530

532

534

536

538

540

542

544

546

548

550

552

554

556

558

560

562

564

566

568

570

572

574

576

578

580

582

584

586

588

590

592

594

596

598

600

602

604

606

608

610

612

614

616

618

620

622

624

626

628

630

632

634

636

638

640

642

644

646

648

650

652

654

656

658

660

662

664

666

668

670

672

674

676

678

680

682

684

686

688

690

692

694

696

698

700

702

704

706

708

710

712

714

716

718

720

722

724

726

728

730

732

734

736

738

740

742

744

746

748

750

752

754

756

758

760

762

764

766

768

770

772

774

776

778

780

782

784

786

788

790

792

794

796

798

800

802

804

806

808

810

812

814

816

818

820

822

824

826

828

830

832

834

836

838

840

842

844

846

848

850

852

854

856

858

860

862

864

866

868

870

872

874

876

878

880

882

884

886

888

890

892

894

896

898

900

902

904

906

908

910

912

914

916

918

920

922

924

926

928

930

932

934

936

938

940

942

944

946

948

950

952

954

956

958

960

962

964

966

968

970

972

974

976

978

980

982

984

986

988

990

992

994

996

998

1000

Chord progression for measures 1-8:

Chords: Dmaj9, D#o, Emi7, A7, Dmaj9, D#o, Emi7, G9/A, A9

Instrumental notation includes guitar, piano, and drums.

Chord progression for measures 9-16:

Chords: Dmaj7, F#mi7, D6, F#mi7, Dmaj7, E7, E/D, C#mi7, Bmi7, E7, Amaj7, A6, Bmi7, E7, Emi7, A9, G/D

Lyrics: WHAT KIND OF

Instrumental notation includes guitar, piano, and drums.

50

CLOWN AM I WHAT DO I KNOW OF LIFE WHY CANT I CAST A WAY THIS MASK OF PLAY AND LIVE MY LIFE WHY CANT I

CLOWN AM I WHAT DO I KNOW OF LIFE WHY CANT I CAST A WAY THIS MASK OF PLAY AND LIVE MY LIFE WHY CANT I

C#m7 C/B C/A C/G D#m7 G#5 C#m7 G#m7 C#9 Bb/D C#9/E

C#m7 C/B C/A C/G D#m7 G#5 C#m7 G#m7 C#9 Bb/D C#9/E

PLAY 3

51

FALL IN LOVE LIKE A NY OTH ER MAN AND MAY BE THEN ILL KNOW WHAT KIND OF FOOL I AM

FALL IN LOVE LIKE A NY OTH ER MAN AND MAY BE THEN ILL KNOW WHAT KIND OF FOOL I AM

F#m7 #m# Bb15 C#m7 A#m7 #m# F#m7 F#m6 //

F#m7 #m# Bb15 C#m7 A#m7 #m# F#m7 F#m6 //

#m# // (CONDUCTED) #m# //

BASS

BY LESLIE BRICUSSE AND ANTHONY NEWLEY
ARRANGED BY PAUL McDONALD

WHAT KIND OF FOOL AM I?

A (PIANO/VOCAL COLLA VOCE)

16

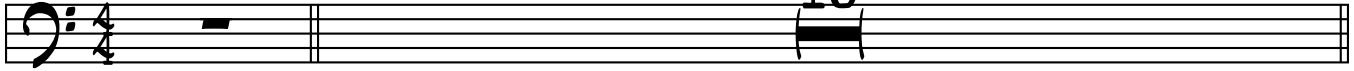

A TEMPO BALLAD ♩ = 120

B C^{MA7} C/B C/A C/G D^{mi7} D^{mi}/C# D^{mi}/C G⁹/B

18

C^{MA7} D^{mi7} E^{mi7} C^{MA9} G^{mi7} C⁹

22

F^{MA7} B^{b9} C^{MA7} E^{mi7} D⁷(^{b9}/_{b5}) D⁷(^{b9})

26

D^{mi7} F^{mi7} F^{mi6} C F⁶/G

30

C C^{MA9} C#^o D^{mi7} G⁷

34

C^{MA9} C#^o D^{mi7} F⁶/G G⁹

38

C^{MA7} E^{mi7} C⁶ E^{mi7} C^{MA7} D⁷ D/C B^{mi7} A^{mi7} D⁷

42

46

GMA7 G6 Ami7 D7 Dmi7 G9 F/C

50

D CMA7 C/B C/A C/G Dmi7 G13

54

CMA7 Gmi7 C9 Bb/D C9/E

58

E FMA7 Bb13 CMA7 Ami7 D9

mz *f*

(CONDUCTED)

62 Dmi7 Fmi7 Fmi6 // C

DRUMS

BY LESLIE BRICUSSE AND ANTHONY NEWLEY
ARRANGED BY PAUL McDONALD

WHAT KIND OF FOOL AM I?

(A) (PIANO/VOCAL COLLA VOCE)

(B) A TEMPO BALLAD ♩=120

18 *p*

(C)

24

(D)

50

(E)

58 *mf*

(CONDUCTED)

62

ff

WHAT KIND OF FOOL AM I?

A (PIANO/VOCAL COLLA VOCE) **6**

A TEMPO BALLAD ♩=120

B CMA7 C/B C/A C/G Dmi7 Dmi/C# Dmi/C G9/B

18 *mf*
CMA7 Dmi7 Emi7 CMA9 Gmi7 C9

22 FMA7 Bb9 CMA7 Emi7 D7(b9) D7(b9)

26 Dmi7 Fmi7 Fmi6 C F6/G

30 CMA9 C#o Dmi7 G7

34 CMA9 C#o Dmi7 F6/G G9

38 CMA7 Emi7 C6 Emi7 CMA7 D7 D/C Bmi7 Ami7 D7

42

46

GMA7 G6 AMi7 D7 Dmi7 G9 F/C

50

CMA7 C/B C/A C/G Dmi7 G13

54

CMA7 Gmi7 C9 Bb/D C9/E

58

E FMA7 Bb13 CMA7 AMi7 D9

mf *f*

(CONDUCTED)

62 Dmi7 Fmi7 Fmi6 // C

ff

WHAT KIND OF FOOL AM I?

(PIANO/VOCAL COLLA VOCE)

A

WHAT KIND OF FOOL AM I? WHO NEV-ER FELL IN LOVE IT SEEMS THAT

Chords: G7, CMA9, C#o, Dmi7, G7

I'M THE ON - LY ONE THAT I HAVE BEEN THINK - ING OF WHAT KIND OF

Chords: CMA9, C#o, Dmi7, F6/G, G9

MAN IS THIS AN EMP - TY SHELL A LONE - LY

Chords: CMA7, Emi7 C6, Emi7 CMA7, D7, D/C, Bmi7, Ami7, D7

CELL IN WHICH AN EMP - TY HEART MUST DWELL WHAT KIND OF

Chords: GMA7, G6, Ami7, D7, Dmi7, G9, F/C

A TEMPO BALLAD ♩=120

8 LIPS ARE THESE THAT LIED WITH EV - 'RY KISS THAT WHIS-PERED

Cm7 C/B C/A C/G Dmi7 Dmi/C# Dmi/C G9/B

12 EMP - TY WORDS OF LOVE THAT LEFT ME A - LONE LIKE THIS WHY CAN'T I

Cm7 Dmi7 Emi7 Cm9 Gmi7 C9

16 FALL IN LOVE LIKE AN - Y OTH - ER MAN AND MAY - BE

Fm7 Bb9 Cm7 Emi7 D7(b9) D7(b9)

20 THEN I'LL KNOW WHAT KIND OF FOOL I AM

Dmi7 Fmi7 Fmi6 C F6/G

24

Cm9 C#o Dmi7 G7

38

CMA9 C#o Dmi7 F6/G G9

42

CMA7 Emi7 C6 Emi7 CMA7 D7 D/C Bmi7 Ami7 D7

46

WHAT KIND OF

GMA7 G6 Ami7 D7 Dmi7 G9 F/C

50

CLOWN AM I WHAT DO I KNOW OF LIFE WHY CAN'T I

CMA7 C/B C/A C/G Dmi7 G13

54

CAST A-WAY THIS MASK OF PLAY AND LIVE MY LIFE WHY CAN'T I

CMA7 Gmi7 C9 Bb/Dc9/E

E FALL IN LOVE LIKE A - NY OTH - ER MAN AND MAY BE

38

F#m7 Bb13 C#m7 Am7 D9

mf p

(CONDUCTED) THEN I'LL KNOW WHAT KIND OF FOOL I AM

42

Dmi7 Fmi7 Fmi6 C

p

TENOR

BY LESLIE BRICUSSE AND ANTHONY NEWLEY

ARRANGED BY PAUL McDONALD

WHAT KIND OF FOOL AM I?

A

(PIANO/VOCAL COLLA VOCE)

B

A TEMPO BALLAD ♩=120

C

34

D

50

54

E

58

(CONDUCTED)

62

ff

TROMBONE

BY LESLIE BRICUSSE AND ANTHONY NEWLEY
ARRANGED BY PAUL McDONALD

WHAT KIND OF FOOL AM I?

(PIANO/VOCAL COLLA VOCE)

A TEMPO BALLAD ♩=120

A

16

B

16

C

16

34

D

50

p

54

E

58

mf

f

(CONDUCTED)

62

ff

TRUMPET (FLUGEL)

BY LESLIE BRICUSSE AND ANTHONY NEWLEY
ARRANGED BY PAUL McDONALD

WHAT KIND OF FOOL AM I?

(PIANO/VOCAL COLLA VOCE)

A TEMPO BALLAD ♩=120

A

16

B

15

G⁶/A

34

38

42

46

50

60

64

ff

(CONDUCTED)

p

mf

WHAT KIND OF FOOL AM I?

(PIANO/VOCAL COLLA VOCE)

A

WHAT KIND OF FOOL AM I? WHO NEV-ER FELL IN LOVE IT SEEMS THAT
 I'M THE ON - LY ONE THAT I HAVE BEEN THINK - ING OF WHAT KIND OF
 MAN IS THIS AN EMP - TY SHELL A LONE - LY
 CELL IN WHICH AN EMP - TY HEART MUST DWELL WHAT KIND OF

B A TEMPO BALLAD ♩=120

LIPS ARE THESE THAT LIED WITH EV - 'RY KISS THAT WHIS - PERED
 EMP - TY WORDS OF LOVE THAT LEFT ME A - LONE LIKE THIS WHY CAN'T I
 FALL IN LOVE LIKE AN - Y OTH - ER MAN AND MAY - BE
 THEN I'LL KNOW WHAT KIND OF FOOL I AM

34 **C** 15
WHAT KIND OF

50 **D**
CLOWN AM I WHAT DO I KNOW OF LIFE WHY CAN'T I

54
CAST A-WAY THIS MASK OF PLAY AND LIVE MY LIFE WHY CAN'T I

58 **E**
FALL IN LOVE LIKE A - NY OTH - ER MAN AND MAY - BE

(CONDUCTED)
62 THEN I'LL KNOW WHAT KIND OF FOOL I AM